MICROCOPY RESOLUTION TEST CHART

(ANSI and ISO TEST CHART No. 2)

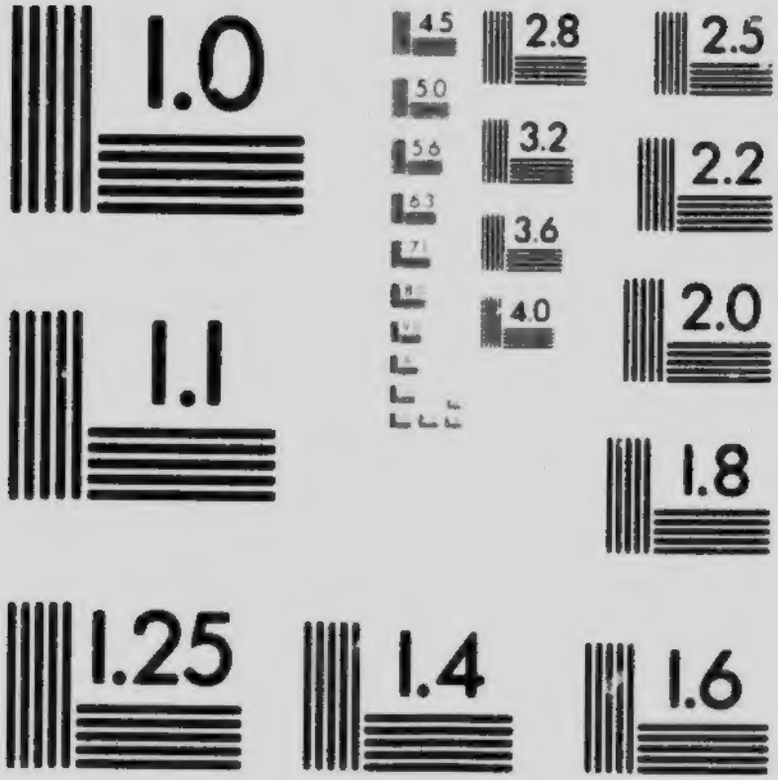

APPLIED IMAGE Inc

1653 East Main Street
Rochester, New York 14609 USA
(716) 482 - 0300 - Phone
(716) 288 - 5989 - Fax

ST. STEPHEN'S 19
CHURCH CHOIR

NOT TO BE TAKEN AWAY

CHURCH MUSIC . . .

Composed by

FREDERICK GEORGE PLUMMER
Rector of the Church of St. Augustine
and
Canon and Precentor of St. Alban's Cathedral
Toronto.

THE MUSSON BOOK COMPANY, LIMITED,
LONDON and TORONTO.

M2168
.9
P73C5

Title page 1
Preface 2
Preface Note 3
Contents 4

Rel. C of E
1.20

Paul Iyhe

PREFACE.

To mark the occasion of the Twenty-fifth Anniversary of my Ordination, a number of my friends, members of St. Augustine's and of other congregations, have made it possible for me to publish this collection of my Church compositions. The music makes no pretensions to originality, but it is all simple, and some of it has been found useful. It is an interesting and happy reminder to me, of a long connection with a branch of Church work in which I have always been deeply interested.

The directions which I have given for the performance of the different numbers may be varied at the discretion of the choirmaster. Parts marked to be sung in harmony, may be sung in unison; parts marked to be sung by one section of the choir, may be sung by any other section, or may be sung by the full choir. Parts marked for trebles, may be sung by trebles and altos in unison.

When there is a high note in the treble part, a lower note is also provided.

F. G. PLUMMER.

Toronto, July 14*th*, 1914.

INDEX.

	Page.
Kyrie	1
For Advent	8
Gloria Tibi	9
Offertory Sentences	10
Sanctus	15
Benedictus qui venit	21
Agnus Dei	29
Gloria in Excelsis	40
Te Deum laudamus	44
Jubilate Deo	52
Magnificat and Nunc Dimittis—	
No. 1 in D	56
No. 2 in D	64
No. 3 in E flat	72
No. 4 in G	80
Anthems—	
"Abide with me"	93
"Christ is risen"	109
"Christ our Passover"	116
"I heard the voice of Jesus"	88
"Pleasant are Thy courts"	105
"Three in One"	101
Carols—	
"Christian Children" (Christmas)	120
"Bethlehem Town" (Christmas)	122
"The World itself" (Easter)	125

CHURCH MUSIC.

KYRIE.

mp *cresc.* *dim.*

Lord, have mercy up-on us, and in-cline our hearts to keep this law.

mp *dim.*

Lord, have mercy up-on us, and incline our hearts to keep this law.

After 10th

mp *cresc.*

Lord, have mercy up - on us, and write all these Thy

rall. *dim.*

laws in our hearts, we be-seech Thee.

KYRIE.

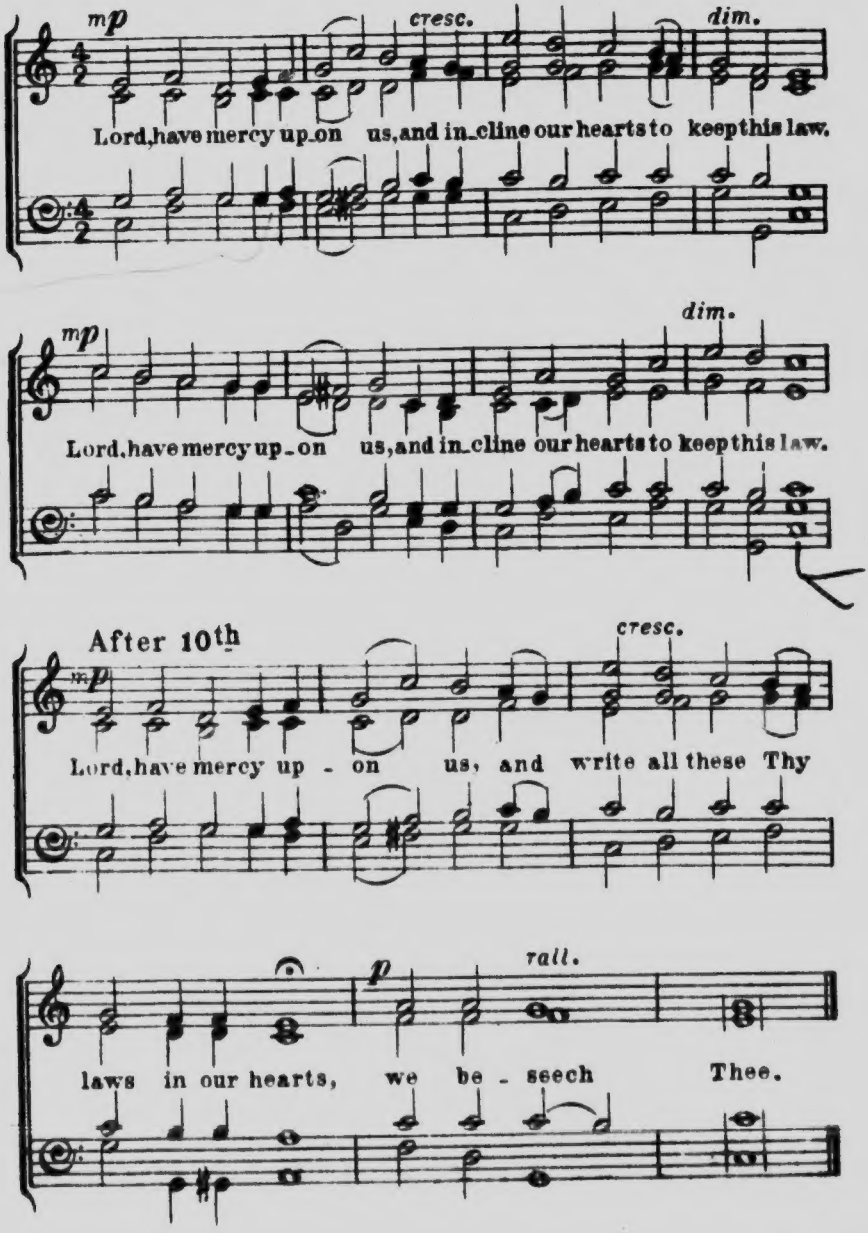
mp
cresc.
dim.
Lord, have mercy up_on us, and in_cline our hearts to keep this law.
mp
dim.
Lord, have mercy up_on us, and in_cline our hearts to keep this law.
After 10th
mp
cresc.
Lord, have mercy up - on us, and write all these Thy
p
rall.
laws in our hearts, we be - seech Thee.

KYRIE.

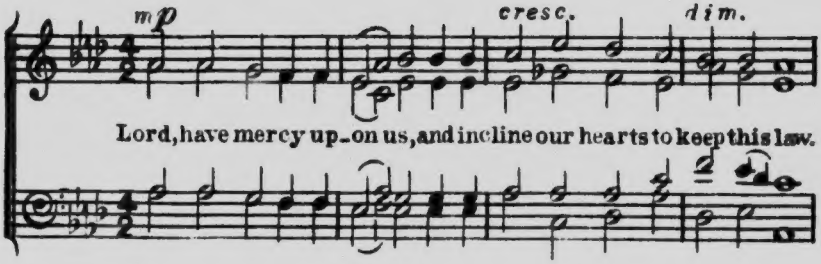

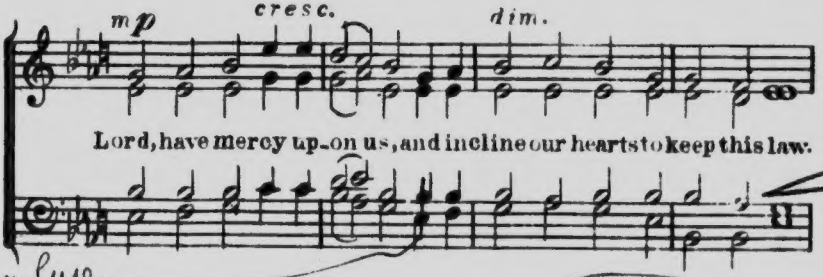

not in Cure

After 10th

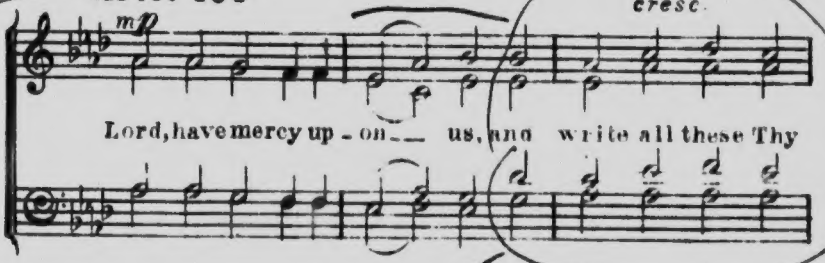

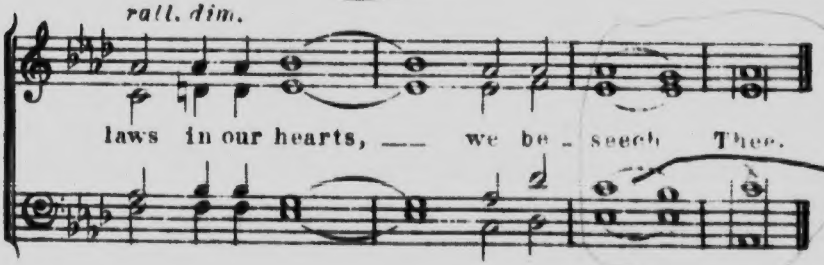

KYRIE.

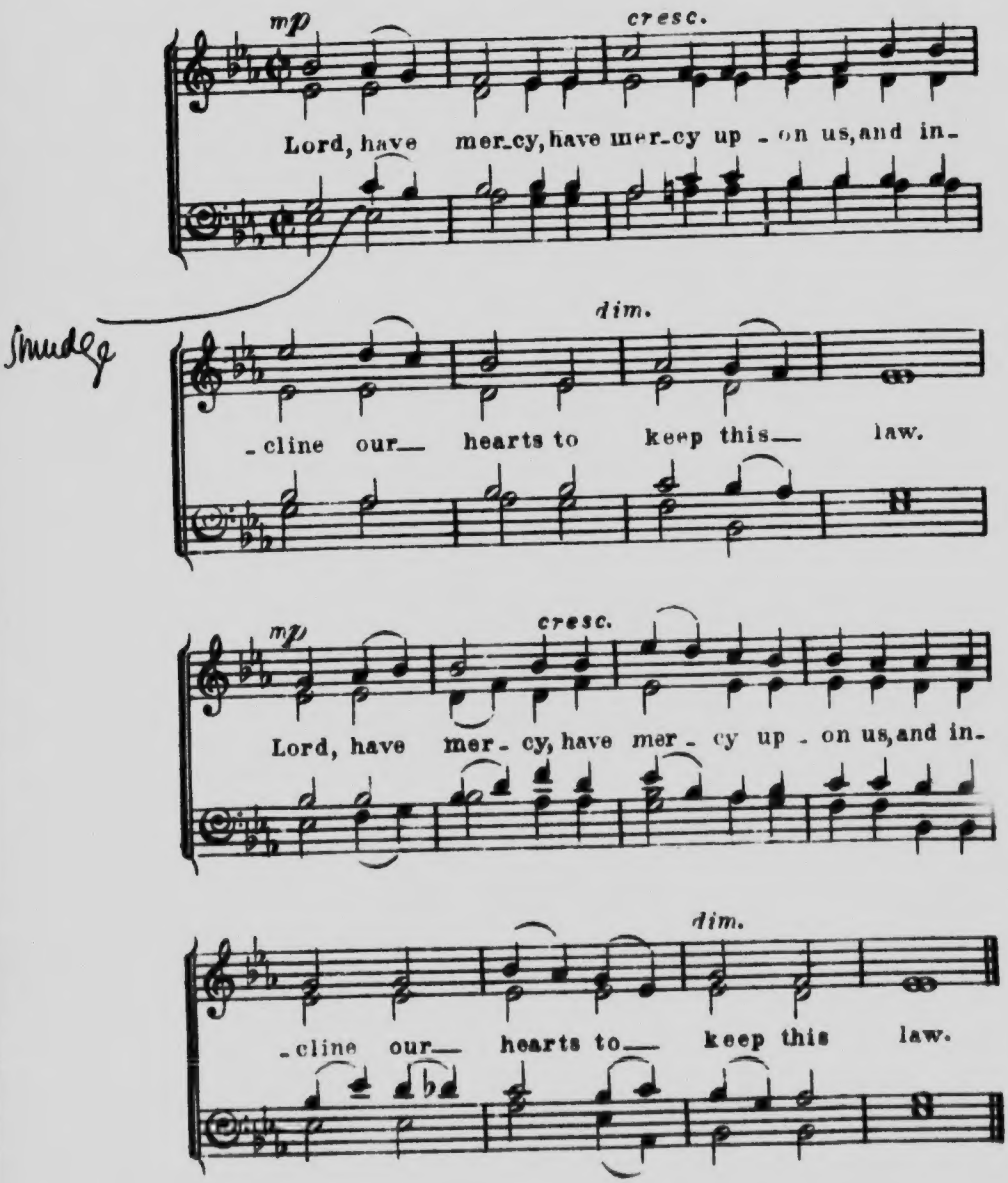
mp
cresc.
Lord, have mer_cy, have mer_cy up _ on us, and in_
Smudge
dim.
cline our hearts to keep this_ law.
mp
cresc.
Lord, have mer_ cy, have mer_ cy up _ on us, and in_
dim.
cline our hearts to_ keep this law.

KYRIE.

After 10th

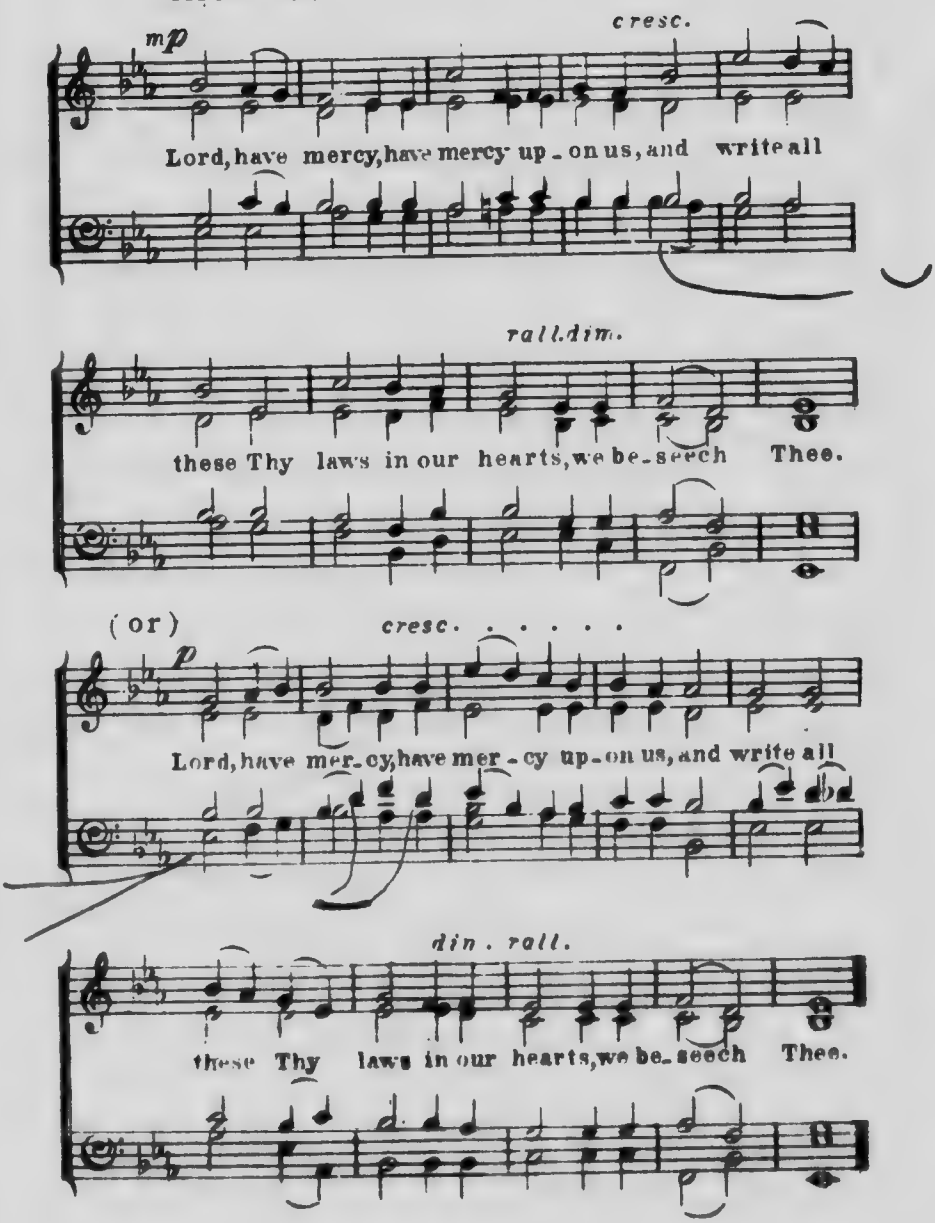

KYRIE.

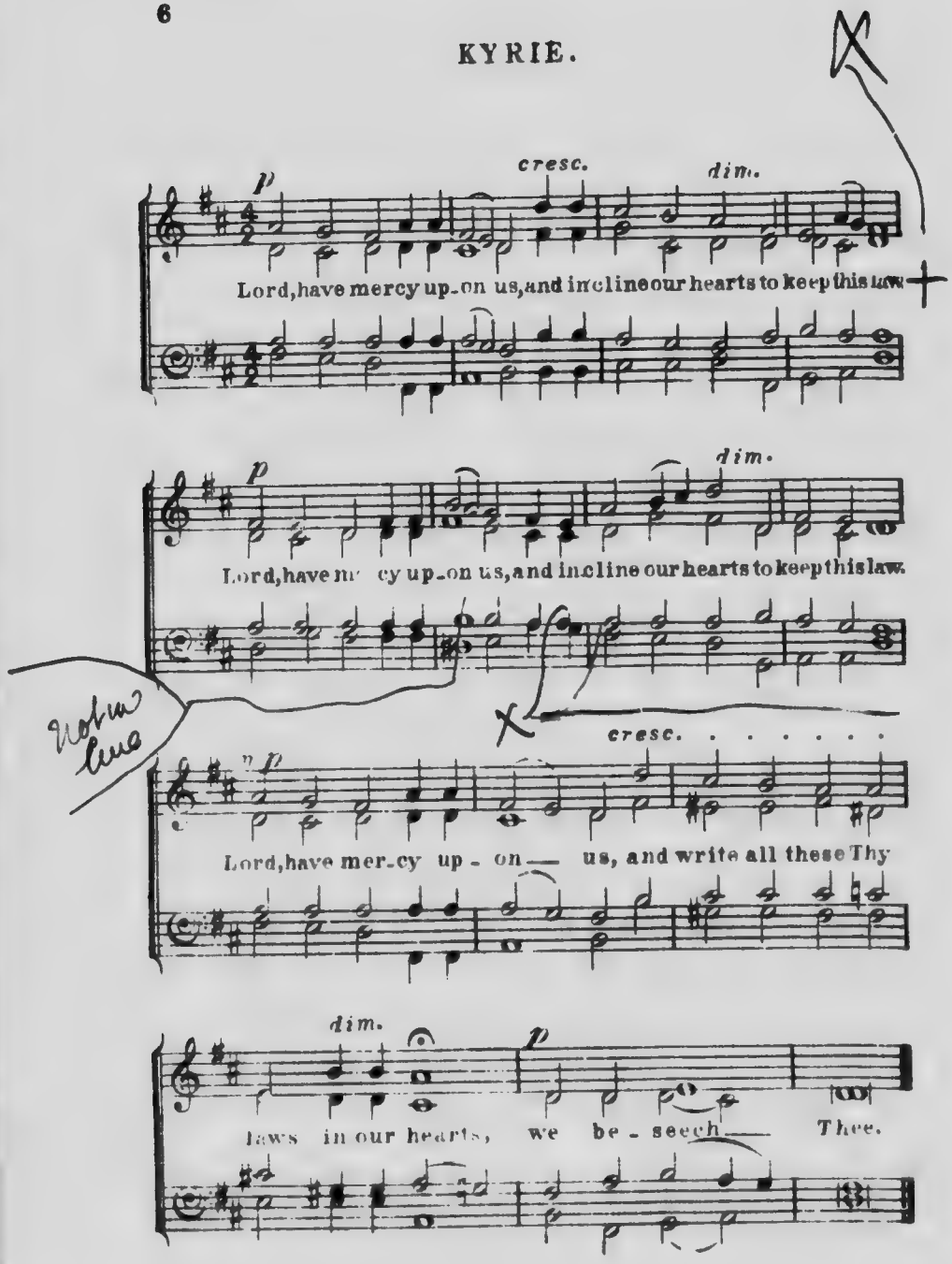
p
cresc.
dim.
Lord, have mercy up-on us, and in-cline our hearts to keep this law.
p
dim.
Lord, have mercy up-on us, and in-cline our hearts to keep this law.
cresc. . . . . .
p
Lord, have mer-cy up - on — us, and write all these Thy
dim.
p
laws in our hearts, we be - seech — Thee.

KYRIE.

mp *dim.*

Lord, have mercy up-on us, and incline our hearts to keep th s law.

mp *dim.*

Lord, have mercy up-on us, and incline our hearts to keep this law.

Pedal. *Basses.*

After 10th

mp *cresc.*

Lord, have mer - cy up - on us, ___ and

dim. *rall.*

write all these Thy laws in our hearts, we be-seech Thee.

FOR ADVENT.

Drop down ye Heavens from a-bove,— and let the

skies pour down righteousness; Let the Earth o - pen,—

(Tonus Regius.
Unison.

— and let them bring forth sal-va - - tion. The Heavens de -

Fine.

Slur

Repeat "Drop down ye Heavens"

- clare the glory of God; and the firmament showeth His handiwork.

GLORIA TIBI.

Plain song.

UNISON.

Before the Gospel. After the Gospel.

Glo_ry be to Thee, O Lord. Thanks be to Thee, O God.

Before the Gospel.

Glo - ry be to Thee, to Thee, O Lord.

Al - - le - lu - ia, Al - - le - lu - ia!

After the Gospel.

Thanks be to Thee, to Thee, O God.

rather Sunday

OFFERTORY SENTENCE.

Introduction.

p *cresc.*

Solo or Trebles.

Let your light so shine, so

dim.

cresc.

shine before men, that they may see your good works, that

dim.

they may see your good works, and glori-fy your Fa-ther which

rall *Tempo. cresc.*

is —— in Heav'n; and glori-fy your Father which is in

rall *Tempo.*

f (Full ad lib.) *rall.* *dim.*

Heav'n, and glori-fy your Fa-ther which is —— in Heav'n.

OFFERTORY SENTENCE.

Chorus.

Charge them who are rich, are rich in this

world, that they be ready to give and glad to dis-

-tri-bute; lay-ing up in store for them-selves a

good_foun_da_tion a_gainst the time to come, — a-

against the

(Organ.)

dim.

-gainst the time to come, that they may at_tain — E_ternal life.

time to come, attain E_ternal life.

OFFERTORY SENTENCE.

Trebles.

Lay not up for yourselves treasure upon the Earth; where the

rust and moth doth corrupt, and where thieves break thro' and

Chorus.

cresc.

steal: but lay up for yourselves treasures in Heav'n; where neither

rall. *dim.*

rust nor moth doth corrupt, and where thieves do not break thro' and steal.

SANCTUS.

mp *cresc.* Unison. *f*

Ho-ly, Ho-ly, Ho-ly, Lord God of Hosts, Heaven and Earth are

defect

ff *dim.* *pp* Harmony.

full of Thy glory: Glo-ry be to Thee, O Lord most high. A-men.

SANCTUS.

mp *cresc.*

Holy, holy, Ho-ly, Lord God of Hosts, Heaven and Earth are full of Thy

Part of an alleluia left in plate

ff Unison. Harmony. *mf*

glo-ry: Glory be to Thee, O Lord most high. A-men.

SANCTUS.

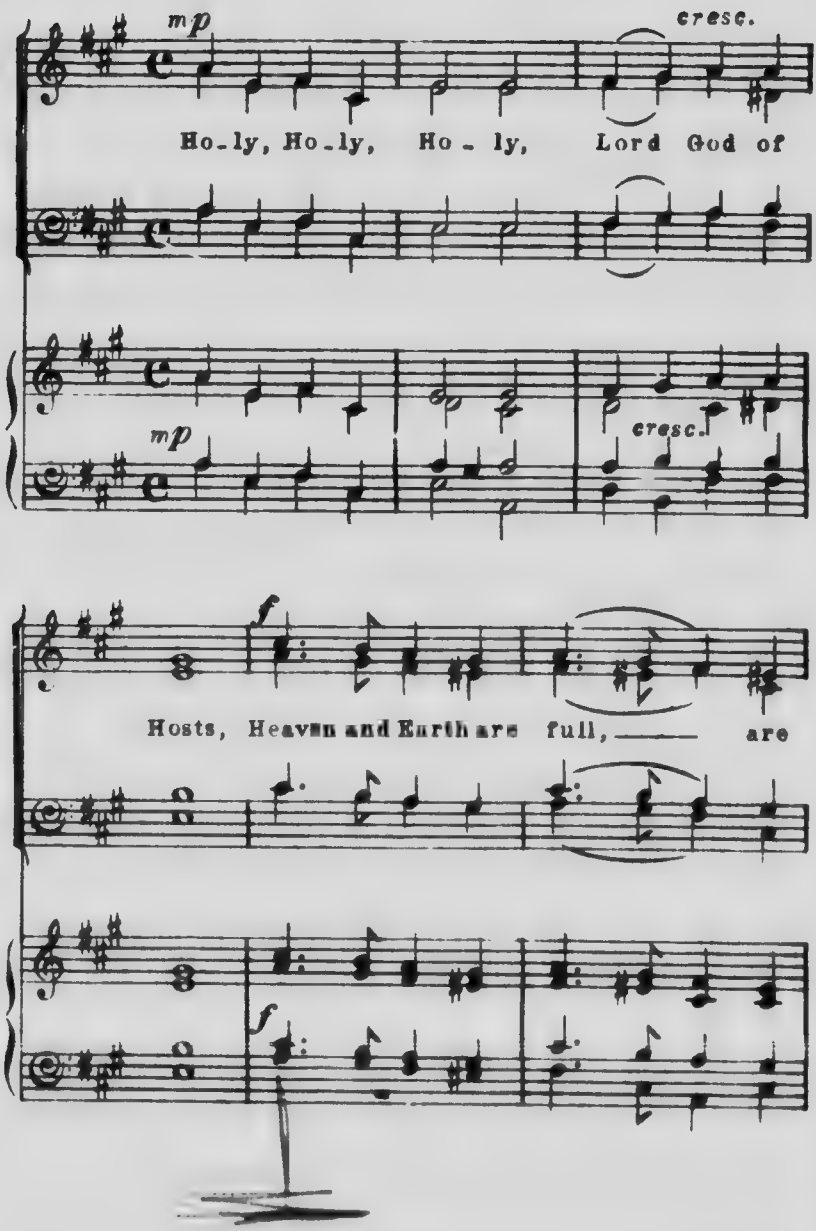
mp
cresc.
Ho-ly, Ho-ly, Ho - ly, Lord God of
mp
cresc.
f
Hosts, Heaven and Earth are full, are
f

f

full of Thy glo - - - ry: Glo - ry be to

(Organ)

ff

Thee,— (Organ) Glo - ry be to

cresc.

Thee, (Organ) Glo - ry be to Thee, to Thee O

dim. *p*

Lord most high.— A - men.

SANCTUS.

ff Ho - ly, Ho - ly,

ff

rall. *f*

Ho - - ly, Lord God, Lord God of Hosts, Heaven and Earth are

rall. *f*

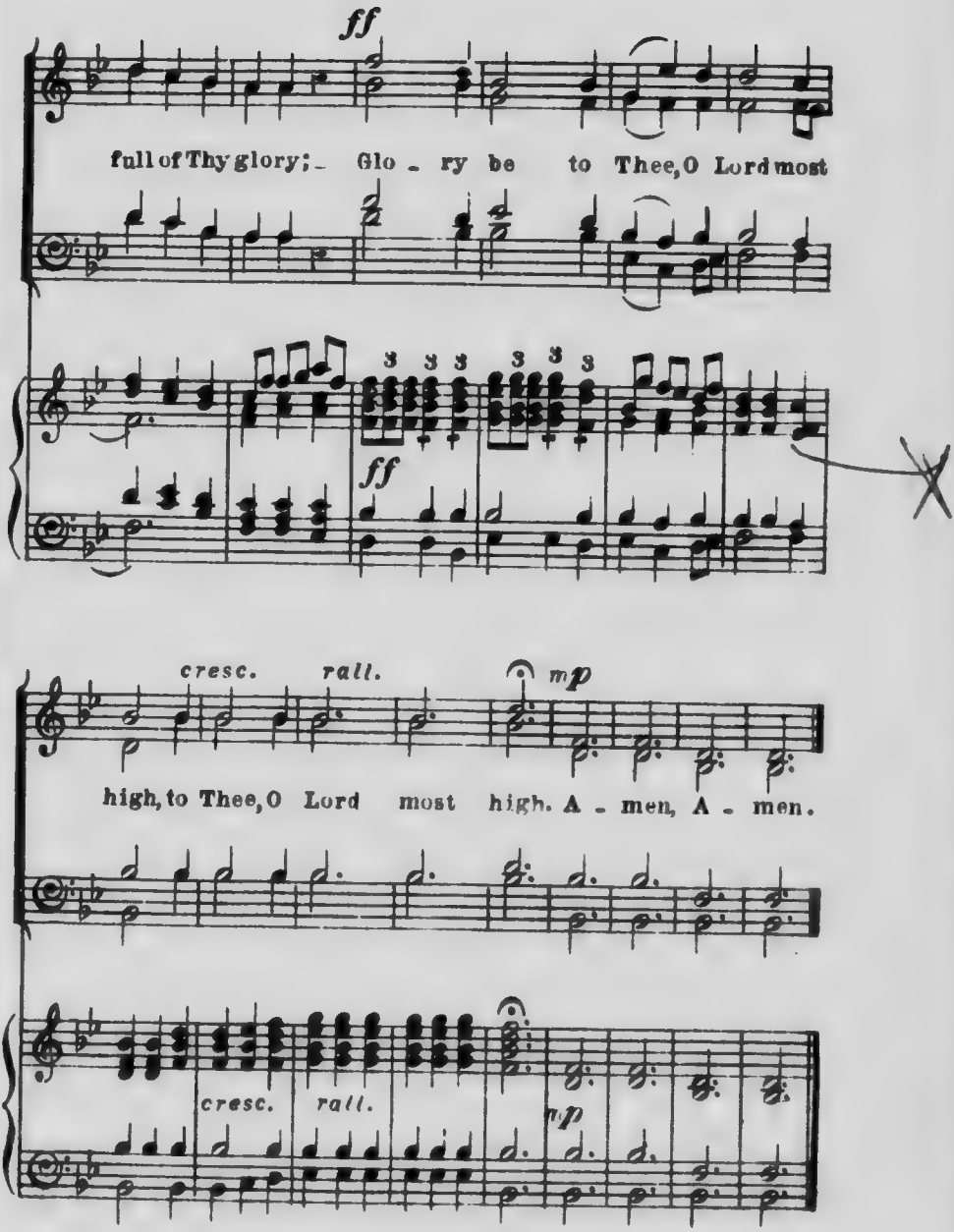
ff
full of Thy glory; Glo - ry be to Thee, O Lord most
ff
cresc. rall.
mp
high, to Thee, O Lord most high. A - men, A - men.
cresc. rall.
mp

SANCTUS.

mf *cresc.*

Holy, Holy, Ho_ly, Lord God of Hosts, Heav'n and Earth are full of Thy

ff Unison. Harmony. *p*

glo_ ry: Glo_ry be to Thee, O Lord most high. A_men.

defect

SANCTUS.

mf Unison.

Holy, Holy, Ho_ly Lord God, Lord God of Hosts, Heav'n and Earth are

Harmony. Unison. Harmony.

full, full of Thy glo_ry: Glory be to Thee, O Lord most high. Amen.

BENEDICTUS.

7 # not a #

Harmony (or unison)

Blessed is He that cometh in the Name, the Name of the

Full. unison.

Lord; Ho - san - na in the high - est, Ho - san - - na.

BENEDICTUS.

Men in unison.

Blessed is He that cometh in the Name, the Name of the

Full. unison.

cresc.

Organ has small notes.

Lord; Hosanna in the highest, Hosanna in the high - - est.

BENEDICTUS.

Introduction.

p *cresc.* *dim.*

Trebles and Altos.

mp

Blessed is He that com_eth in the Name of the Lord;

Chorus. *cresc.*

mp

——— Blessed is He that com_eth in the Name

dim. Unison.

of the Lord; ——— Blessed is He that com_eth,

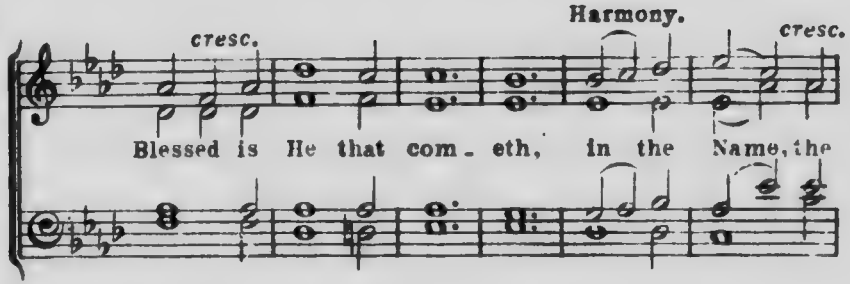
Harmony.
cresc.
cresc.
Blessed is He that com - eth, in the Name, the

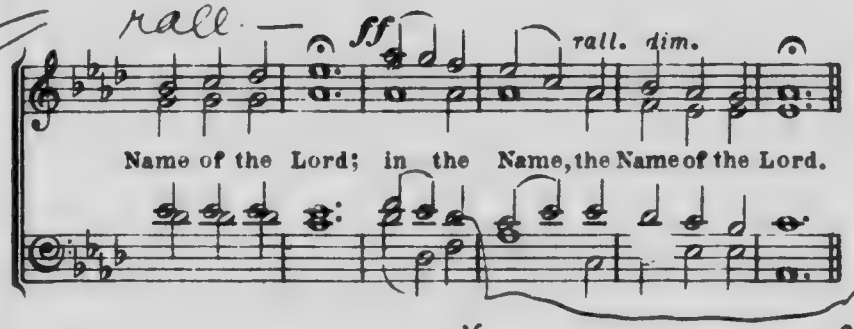
rall.
ff
rall. dim.
Name of the Lord; in the Name, the Name of the Lord.
Smudge

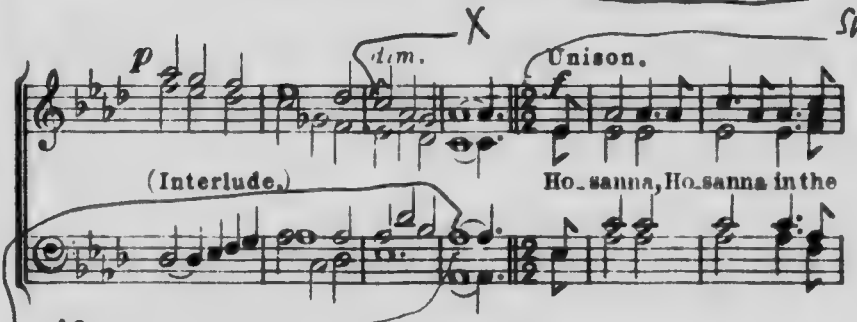
p
dim.
X
Unison.
f
Smudge
(Interlude.)
Ho - sanna, Ho - sanna in the
Smudge

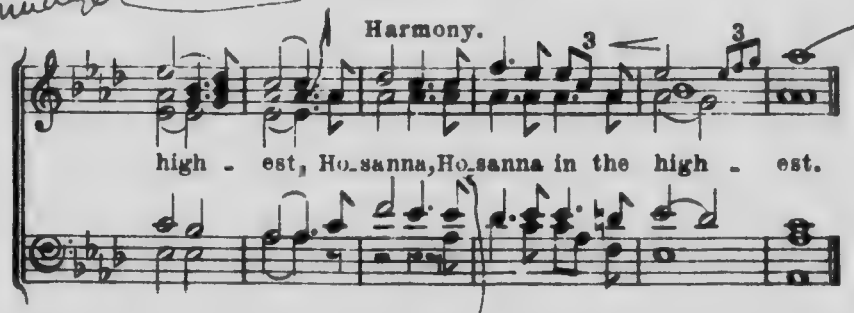
Harmony.
3
3
Small note would be better
high - est, Ho - sanna, Ho - sanna in the high - est.
defect

BENEDICTUS.

Introduction.

mp *cresc.*

No Pedal. *Pedal ad lib.*

Men.

mp *cresc.*

Blessed is He, Blessed is

dim. *mp* *cresc.*

No Pedal.

dim. rall.

He that cometh in the Name, in the Name of the Lord;

cresc. *dim. rall.*

Pedal ad lib.

Quartette or Chorus.

Blessed is He, Blessed is He, is He that com - - eth, is He that

Bless - - ed,

Sunday

cometh in the Name of the Lord. *ff*

Full Unison.

Ho - san - na, Ho - san - na in the

Harmony.

high - est, Ho - san - na in the highest, Ho - san - na.

No Pedal. *Pedal.*

BENEDICTUS.

Solo or Trebles.

Bles - sed is He, Bles - sed is

He that cometh in the Name of the Lord;

Chorus.

Bles - sed is He that com - eth in the Name, that

cometh in the Name, in the Name of the Lord:

Ho - sanna in the high - est, Ho - sanna in the highest, Ho -

- sanna in the highest, Ho - sanna in the highest.

or

Ho - san - na in the high - est, Ho - san - na in the

Organ.

high - est, Ho - san - na in the high - est, Ho -

cresc. rall.

- san - na in the high - est, Ho - sanna in the high - est.

cresc. rall.

AGNUS DEI.

Introduction.

Duet or

mf

O Lamb of

p *cresc.* *mp*

Chorus of Men.

God, O Lamb of God, that tak_est a - way—the

cresc. *dim.*

sins of the world; have mercy, have mercy up_on— us.

cresc. *dim.*

Treble and Altos.

O Lamb of God, that

dim.

No Pedal.

cresc. *dim.*

tak - est a - way, that takest a - way — the sins of the

cresc. *dim.*

not in line

cresc. *dim.*

world; have mercy, have mer - cy up - on — us.

cresc. *dim.*

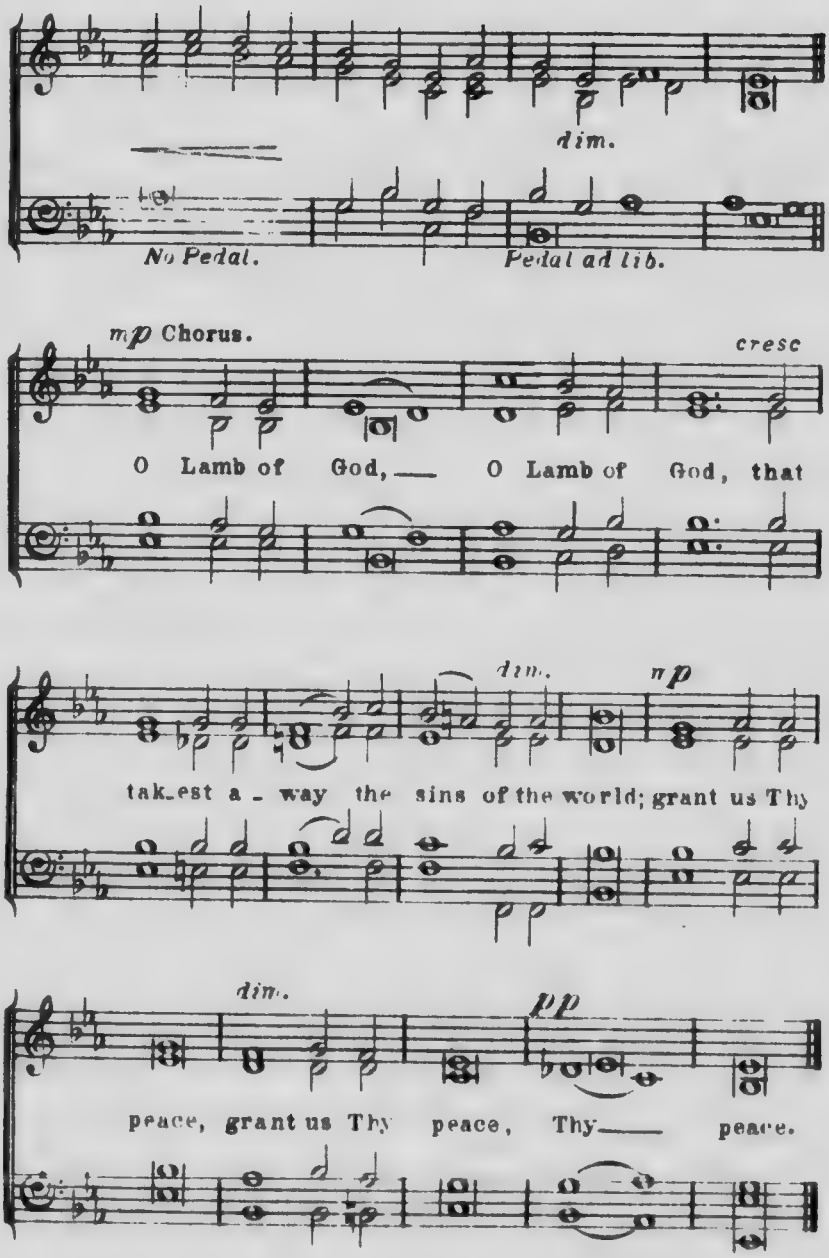
dim.
No Pedal.
Pedal ad lib.
mp Chorus.
cresc
O Lamb of God, — O Lamb of God, that
dim.
mp
tak_est a - way the sins of the world; grant us Thy
dim.
pp
peace, grant us Thy peace, Thy — peace.

AGNUS DEI.

not in line

Introduction.

p *cresc.* *dim.*

Solo or Trebles. *cresc.*

mp O Lamb of God, that takest a_way, that takest a_way the

dim. Chorus. *pp* *cresc.*

sins of the world: have mercy, have mercy, have

dim. *mp* *cresc.*

mercy up_on us. O Lamb of God, that takest a_way, that

O Lamb of God.

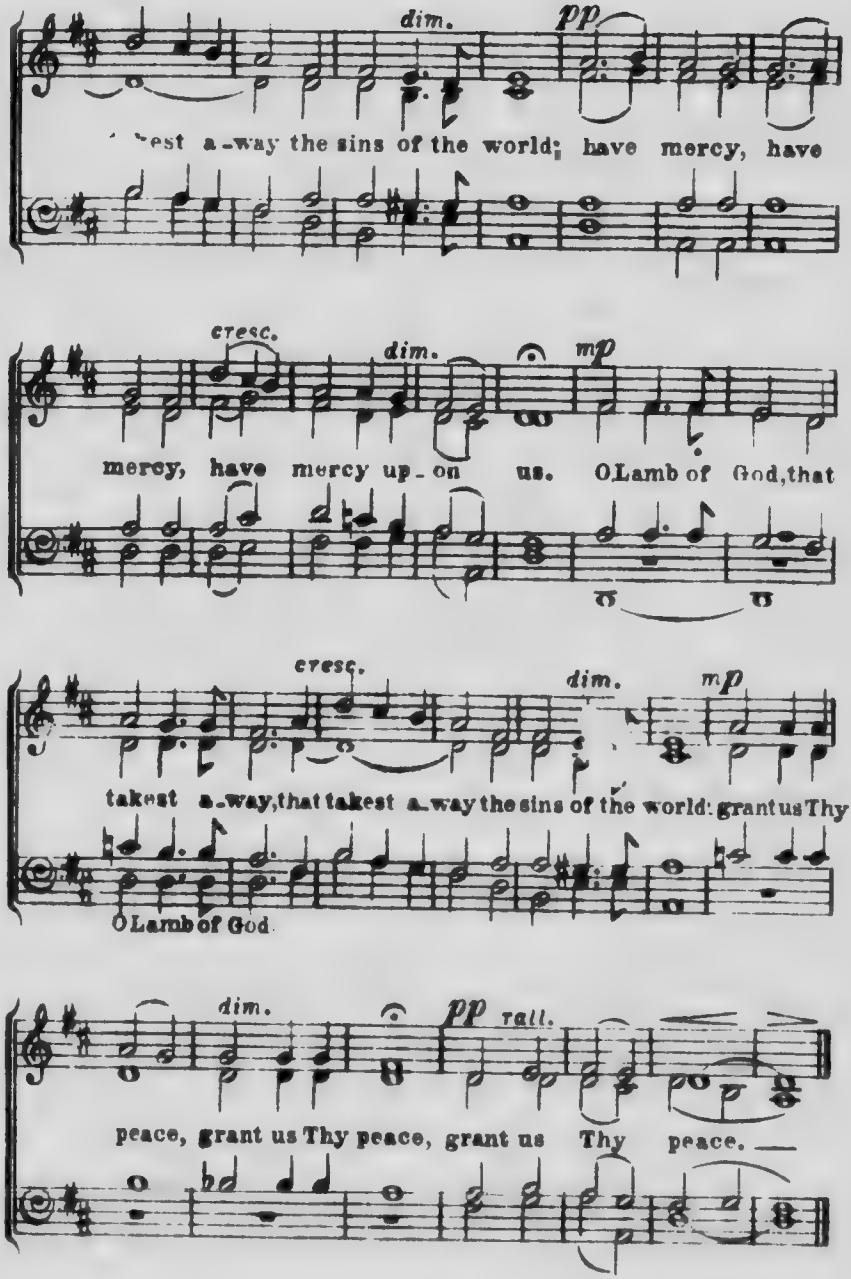
dim.
pp
est a-way the sins of the world; have mercy, have
cresc.
dim.
mp
mercy, have mercy up-on us. O Lamb of God, that
cresc.
dim.
mp
takest a-way, that takest a-way the sins of the world: grant us Thy
O Lamb of God.
dim.
pp rall.
peace, grant us Thy peace, grant us Thy peace.

AGNUS DEI.

Introduction.

mp

Solo, or Men in unison.

cresc.

mp

O Lamb of God, that tak - est a - way the

dim.

Chorus.

p

sins of the world; have mer - cy up - on us.

p

(Interlude)

dim.

Solo: Quartette: or Trebles.

cresc.

mp O Lamb of God, that takest a-way the sins of the

dim. Chorus. *p* *p*

world; have mercy up-on us. (Interlude)

Chorus. *p* *cresc.*

dim. O Lamb of God, that takest a-

dim. *p*

-way the sins of the world: grant us Thy peace.

AGNUS DEI.

Introduction.

Solo or Men in unison.

mp *dim.* O Lamb of God,

cresc. *dim.*

O Lamb of God, that tak-est a-way the sins of the world; have

cresc. *dim.* *p*

mer-cy, have mer-cy up-on us. *Interlude.*

Solo or Trebles.

mp *cresc.*

dim. O Lamb of God, O Lamb of God, that

Crowded

dim. *cresc.* *dim.*

tak_est a_way the sins of the world; have mercy, have mercy up

p

_on_____ us. *Interlude.* *dim.*

p Chorus. *cresc.* *dim.* *nf*

O Lamb of God, that takest away the sins of the world; grant us Thy

dim. *rall.*

peace, grant us Thy peace, grant us Thy peace, Thy peace.

AGNUS DEI.

Introduction.

Men in Unison.

p

O Lamb of

p

cresc. *dim.*

God, O Lamb of God, that takest a-way the sins of the

cresc. *dim.*

world; have mer-cy, have mer-cy up-on us.

p Trebles.

p

O Lamb of God, O Lamb of

cresc. *dim.* *cresc.*

God, that takest a-way the sins of the world, have mercy, have

Flute.

dim.

mercy up - on us. *Interlude.*

Full, Harmony. *cresc.*

p O Lamb of God, O Lamb of God, that takest a-way the

dim. Organ. *pp* Choir.

sins of the world, grant us Thy peace, Thy peace.

mf *dim.*

GLORIA IN EXCELSIS.

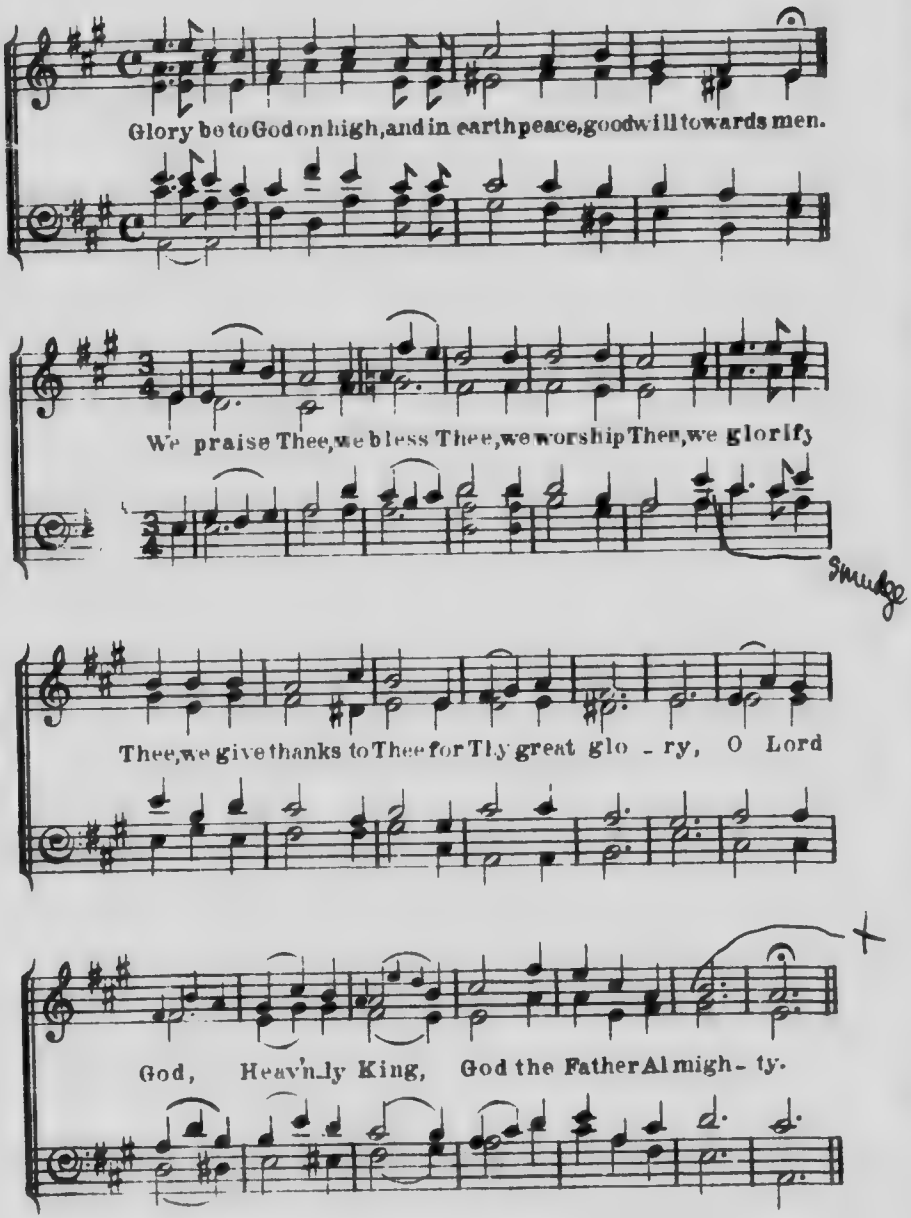

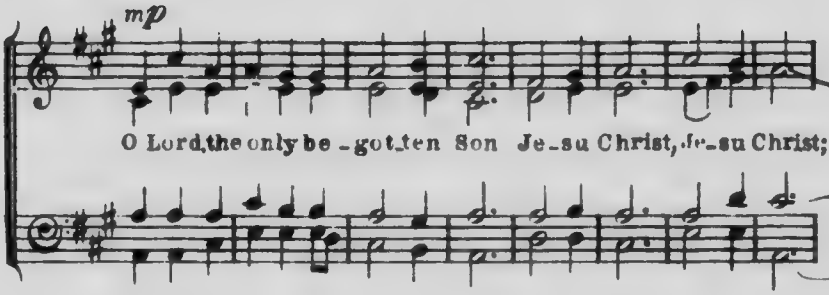
mp
O Lord, the only be - got - ten Son Je - su Christ, Je - su Christ;

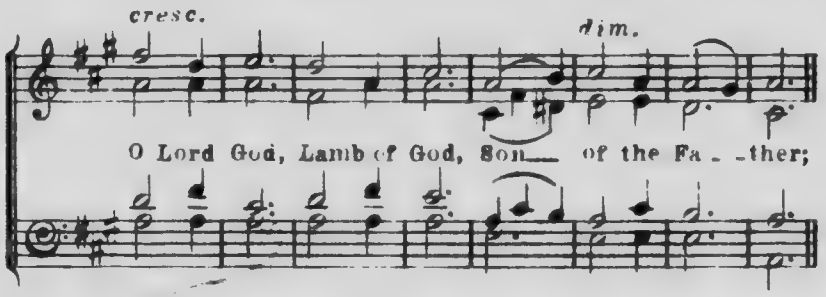
cresc.
dim.
O Lord God, Lamb of God, Son of the Fa - ther;

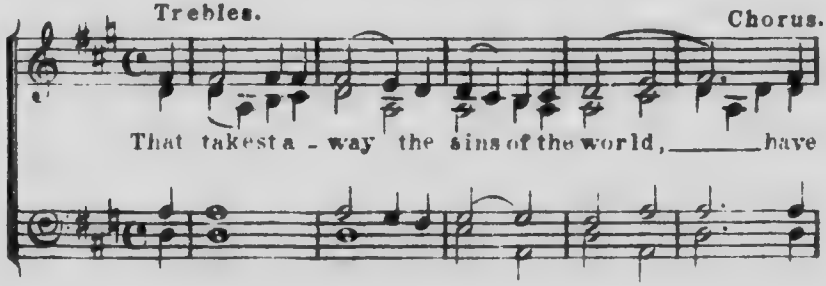
Trebles.
Chorus.
That takest a - way the sins of the world, have

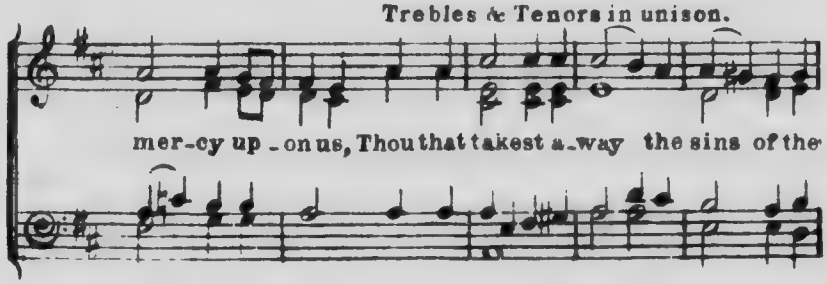
Trebles & Tenors in unison.
mer - cy up - on us, Thou that takest a - way the sins of the

cresc. Chorus. dim. Trebles.

world, have mer-cy up-on us, Thou that

Trebles divide. Chorus.

tak-est a-way the sins of the world, re-

dim. cresc.

-ceive, re-ceive our prayer. Thou that sittest at the right hand of

rall.....

-d the Fa-ther, have mer-cy up-on us.

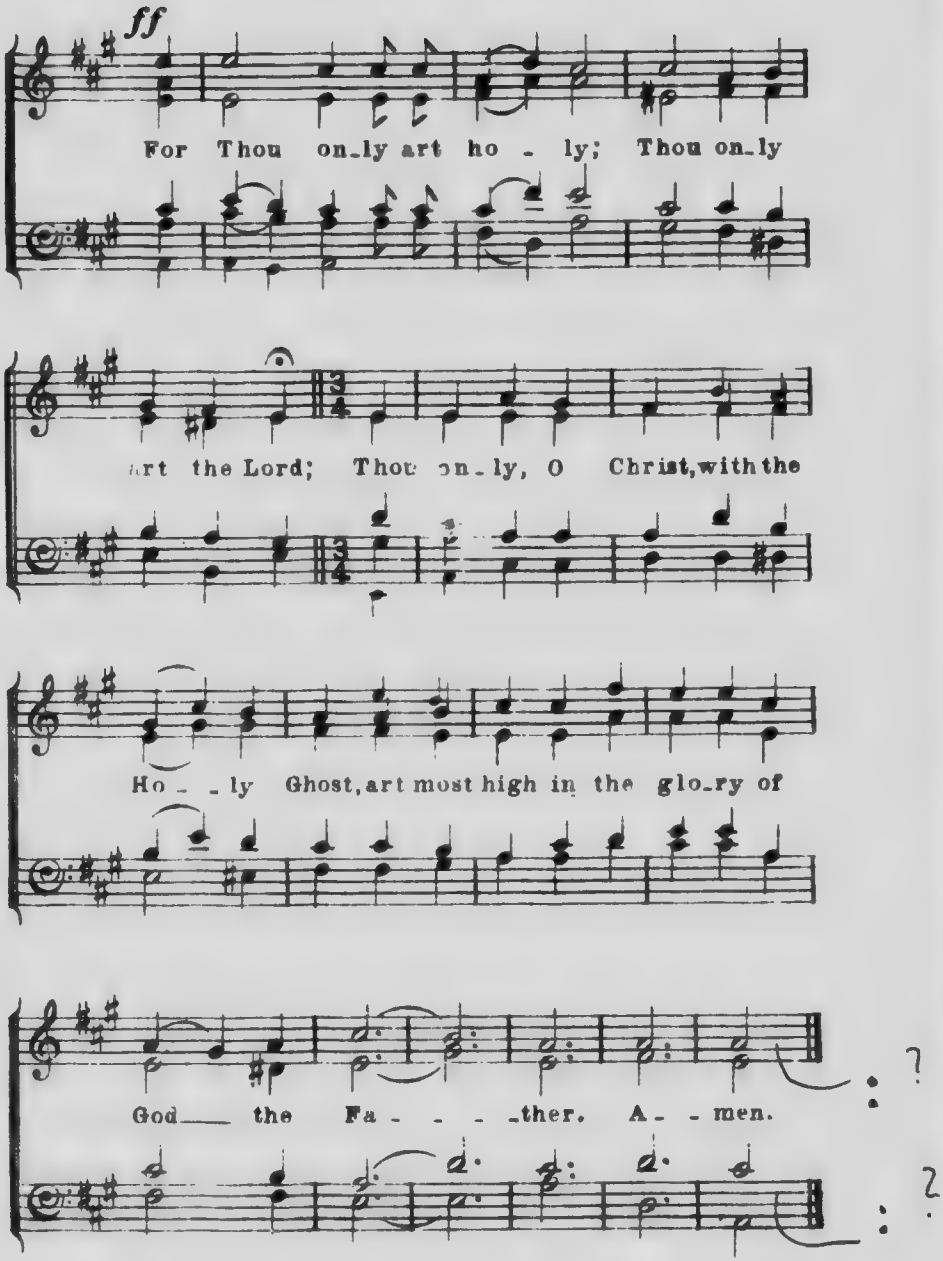
ff
For Thou on_ly art ho - ly; Thou on_ly
art the Lord; Thou on_ly, O Christ, with the
Ho - - ly Ghost, art most high in the glo_ry of
God___ the Fa - - - -ther. A - - men.

TE DEUM LAUDAMUS.

A.D.1880.

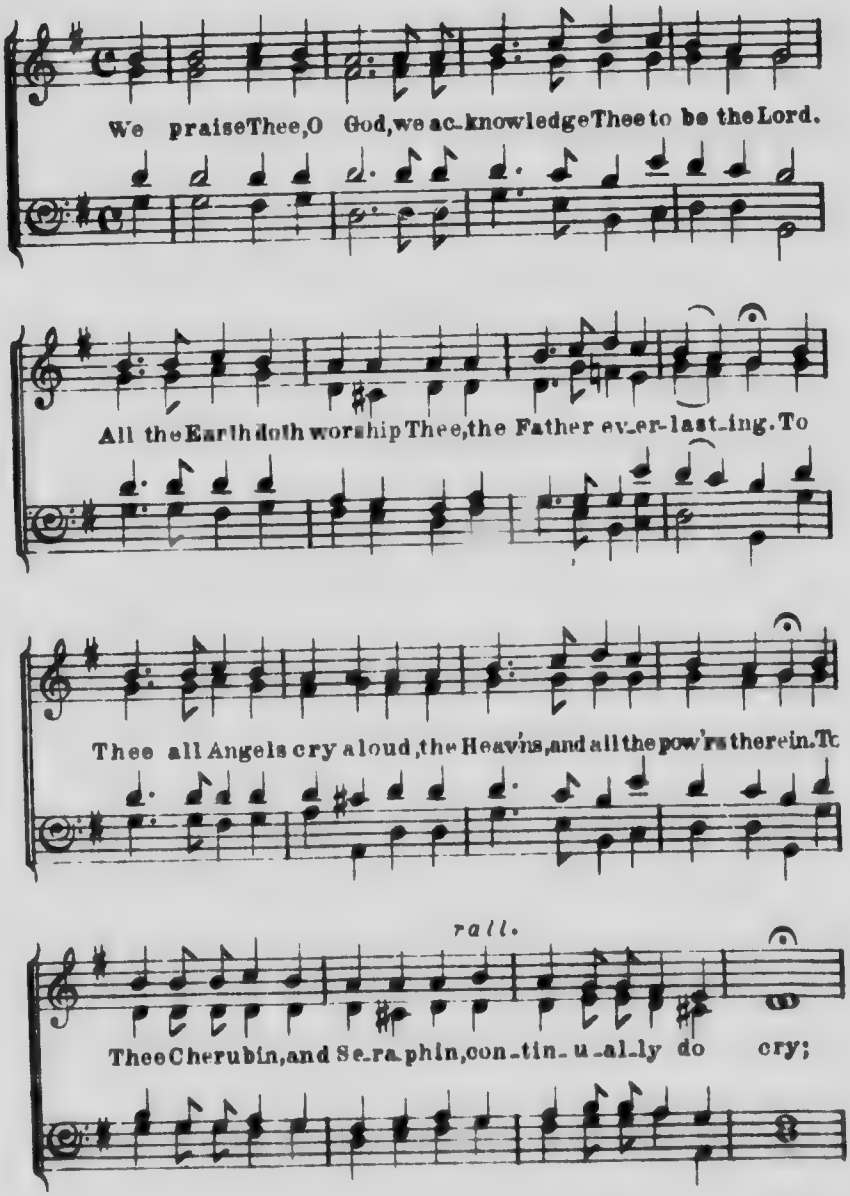

not a good note

Unison. *cres.*

Ho-ly, Ho-ly, Ho - ly, Lord God of Sa-ba - oth;

Harmony.

Heaven and Earth are full of the majesty, of Thy glo - ry.

Trebles. Chorus.

The glorious company of the Apostles praise Thee.

Men. (unison) Chorus.

The goodly fellowship of the Prophets praise Thee. The noble

accent on church

Unison.

army of Mar tyrs, praise Thee. The Holy Church throughout all the world,

Harmony.

mf

doth acknowledge Thee; The Fa-ther, of an in-fi-nite,

in-fi-nite Majesty, Thine honourable, true, and on-ly Son;

cresc.

Al-so the Holy Ghost the Comfor-ter, the Ho-ly Ghost the Comforter.

ff

Thou art the King of Glo-ry, O— Christ. Thou art the ever-

mp Trebles.

-last-ing Son of the Fa- - ther. When Thou tookest up

cresc.

on Thee to de-liv-er man, Thou didst not ab-hor the Virgin's

(Trebles & Tenors in Unison.) *cresc.* Chorus.

womb. When Thou hadst overcome the sharpness of death Thou did'st

ff *Quicker.*

op_en the kingdom, the kingdom of Heaven to all__be-

ff

-liev - - ers. Thou sit_test at the right hand of

God, in the glo - ry of the Fa - - ther.

mf

We be_lieve that Thou shall come to be__ our Judge, that

Thou shalt come to be our Judge.

mp

We there-fore pray Thee help Thy servants, whom

cresc.

Thou hast re - deemed with Thy pre - cious Blood;

Trebles & Altos (or Full, following organ part.)

Make them to be numbered with Thy Saints in glo-ry ev - er - lasting.

(Organ.)

cresc.

Smudge

could a D-sharp be put in Tenor (?)

more music if under the D.

Chorus.

O Lord, save Thy peo-ple, and bless Thine he-ri-tage.

cresc. *dim.*

Govern them and lift them up for ev - - - er.

ff

Day by day, we magnify Thee; and we worship Thy Name ev-er

world without end. *mp* Vouch-safe, O Lord, to keep us this day with-

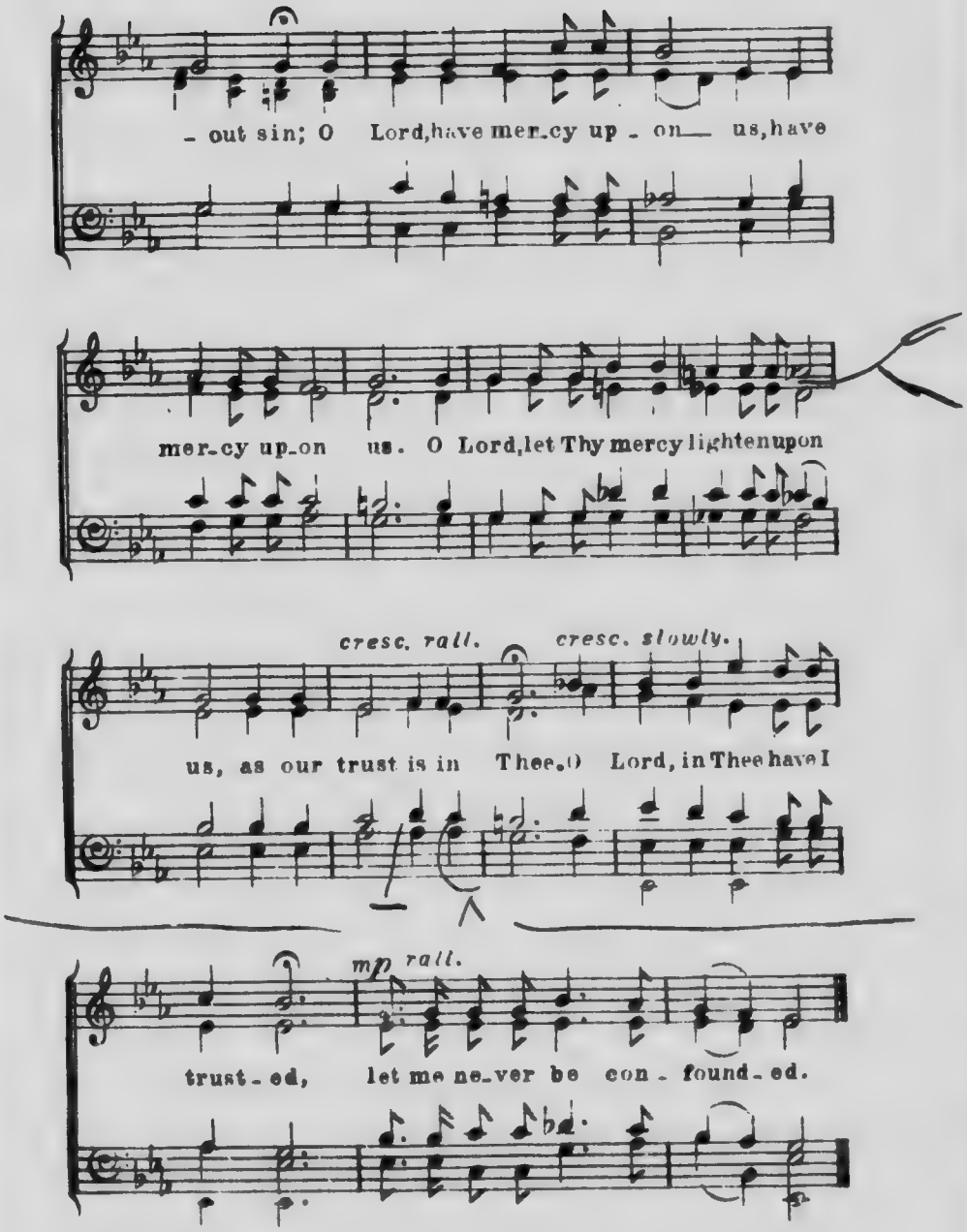
- out sin; O Lord, have mer-cy up - on us, have
mer-cy up-on us. O Lord, let Thy mercy lighten upon
cresc. rall.
cresc. slowly.
us, as our trust is in Thee. O Lord, in Thee have I
mp rall.
trust - ed, let me ne-ver be con - found - ed.

JUBILATE DEO.

O be joy_ful in the Lord, in the Lord, all ye lands;

serve the Lord with gladness, and come before His presence

Trebles & Tenors in unison.

with a song. Be ye sure that the Lord He is

God, it is He that hath made us, and not we our_selves,

Chorus.

We are His peo - ple, we are His peo - ple,

we are His people, and the sheep of His pasture.

O go your way in - to His gates with thanks - giv -

- ing, and in - to, and in - to His courts with praise, be

Full.

thankful un_to Him, be thankful un_to Him, and

speak good, speak good of His Name.

For the Lord is gracious, His mer_cy is ev_er_

_last_ing, and His truth en_dur_eth from gener_ation to

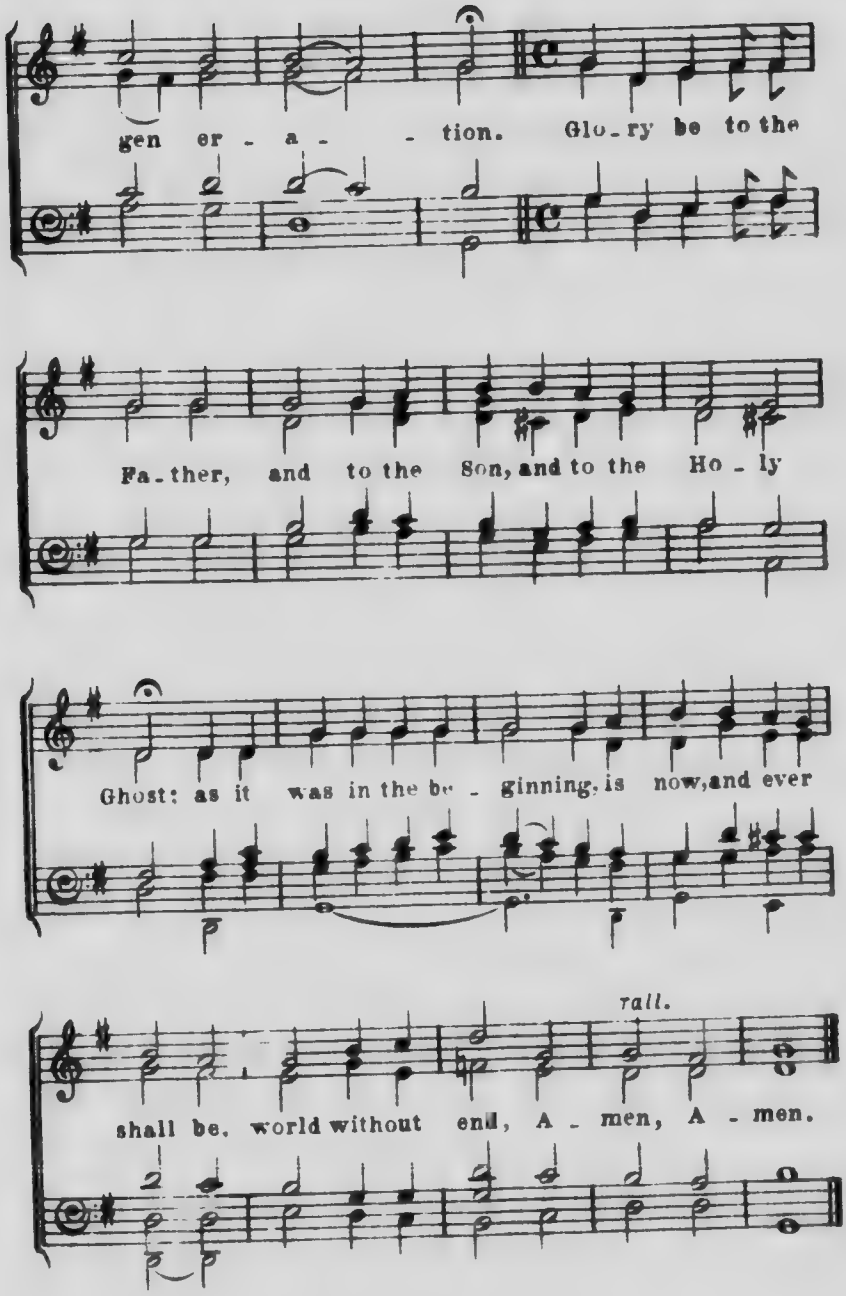
gen er - a - - tion. Glo - ry be to the
Fa - ther, and to the Son, and to the Ho - ly
Ghost: as it was in the be - ginning, is now, and ever
rall.
shall be, world without end, A - men, A - men.

MAGNIFICAT.

(Service Nº 1. in D.)

Introduction.

ff

Unison.

My soul doth magnify, doth mag-ni-fy the Lord, and my

spirit hath re-joiced in God my Saviour, for

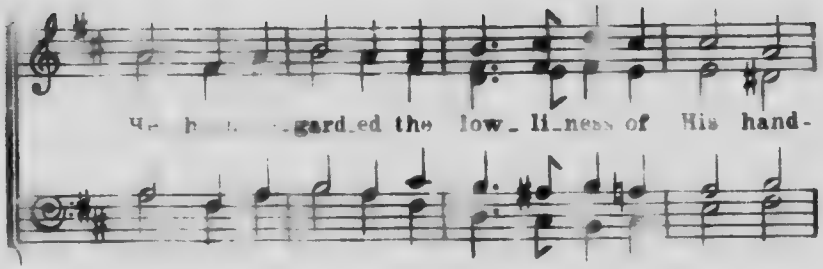
gard_ed the low_li_ness of His hand-

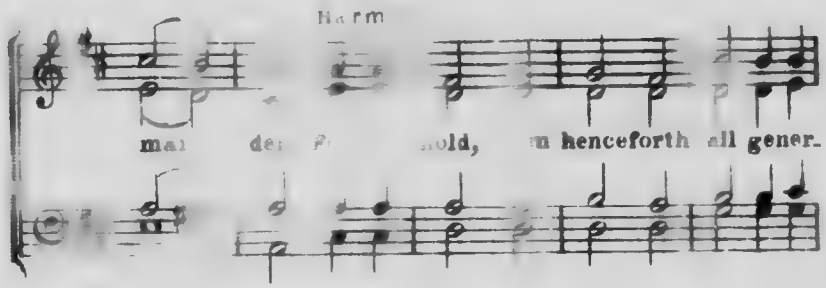
Harm
henceforth all gener_

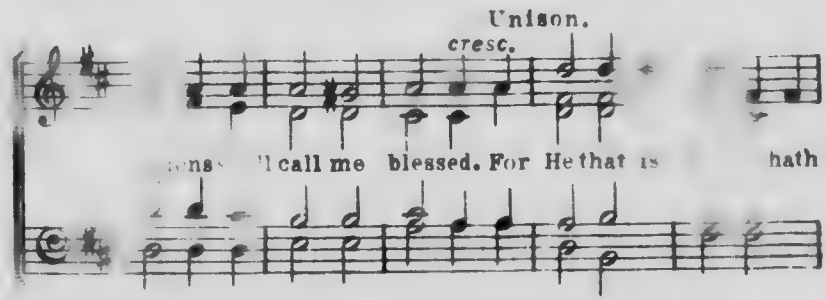
Unison.
cresc.
call me blessed. For He that is hath

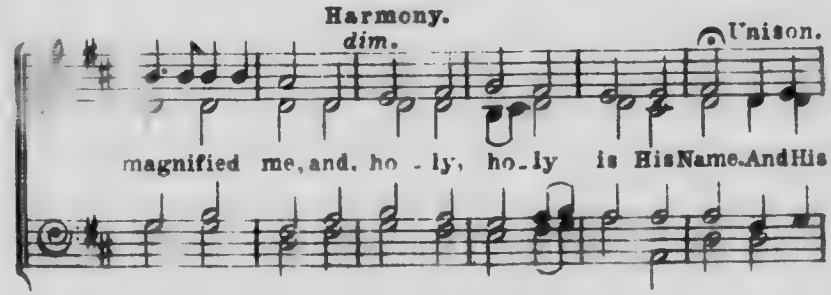
Harmony.
dim.
Unison.
magnified me, and. ho_ly, ho_ly is His Name. And His

Quicker.

mer-cy is on them that fear Him throughout all

gen-er-a-tions; He hath showed strength, showed

Harmony.

strength with His arm, He hath scattered the proud

rall.

in the imag-in-a-tion of their hearts.

Men.

He hath put down the mighty from their seat, and

hath ex - alt - ed the humble and meek. He hath

fill - ed the hun - gry with good things, and the

rich He hath sent emp - ty a - way.

rall.

Chorus.

He re-membering His mer - cy, hath holpen His

ser-vant Is-ra - el, as He promised to our fore-

cresc.

- fa - thers, A - bra - ham, A - bra -

rall.

- ham and his seed, for ev - - - er.

Unison.

Glo - ry be to the Fa - - ther, and

to the Son, and to the Ho - ly Ghost; as it

was in the be - gin - ning, is now, and ev - er shall be,

Harmony.

world without end, A - men, A - men.

NUNC DIMITTIS.

Lord, now lettest Thou Thy servant de - part in peace, ac-

cording to Thy word. For mine eyes have seen, mine eyes have seen, have

Trebles & Altos. Chorus.

seen Thy sal - vation, which Thou hast pre - pared be - fore the

Men in Unison.

face, the face of all people; to be a light to lighten the

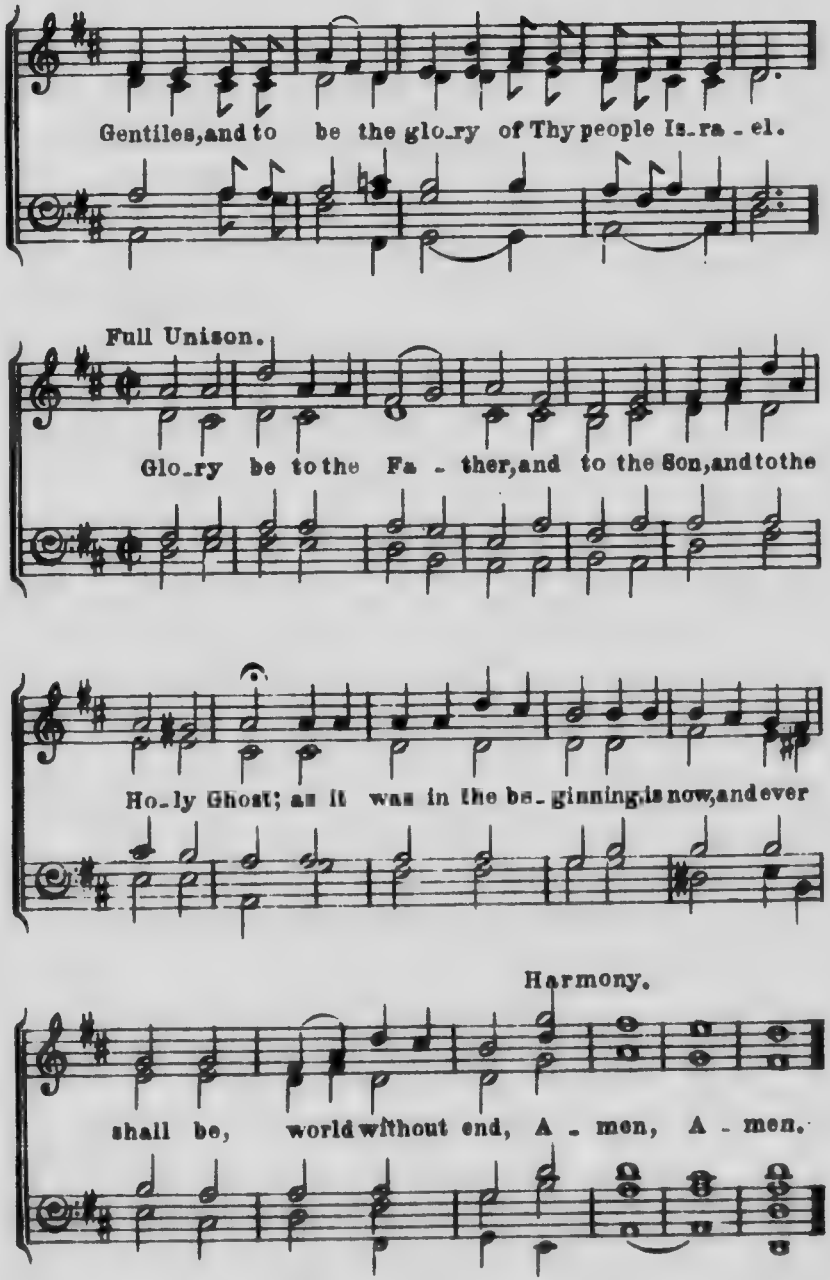
Gentiles, and to be the glo_ry of Thy people Is_ra - el.
Full Unison.
Glo_ry be to the Fa - ther, and to the Son, and to the
Ho_ly Ghost; as it was in the be_ginning, is now, and ever
Harmony.
shall be, world without end, A - men, A - men.

MAGNIFICAT.

(Service No. 2 in D.)

Introduction.

ff

Unison.

Harmony.

My soul doth mag-ni-fy the Lord, and my spirit hath re-

joic-ed in God my Sav-iour. For He hath re-

Unison.

Harmony.

-gard-ed the low-li-ness of His hand-maiden, for be-

altos
b

- hold, from henceforth all gener-ations shall call me bl-

- ed. For He that is mighty hath magnified me, and

p

cres.

ho-ly is His Name. And His mercy is on them that

fear Him, throughout all gen-er - a - - tions. He hath

show-ed strength, showed strength with His arm, He hath

scattered the proud, He hath scatter-ed the proud in the im-

rall. Organ.

-ag-in- - a-tion of their hearts. *ff*

Unison.

ff

He hath put down the mighty— from their

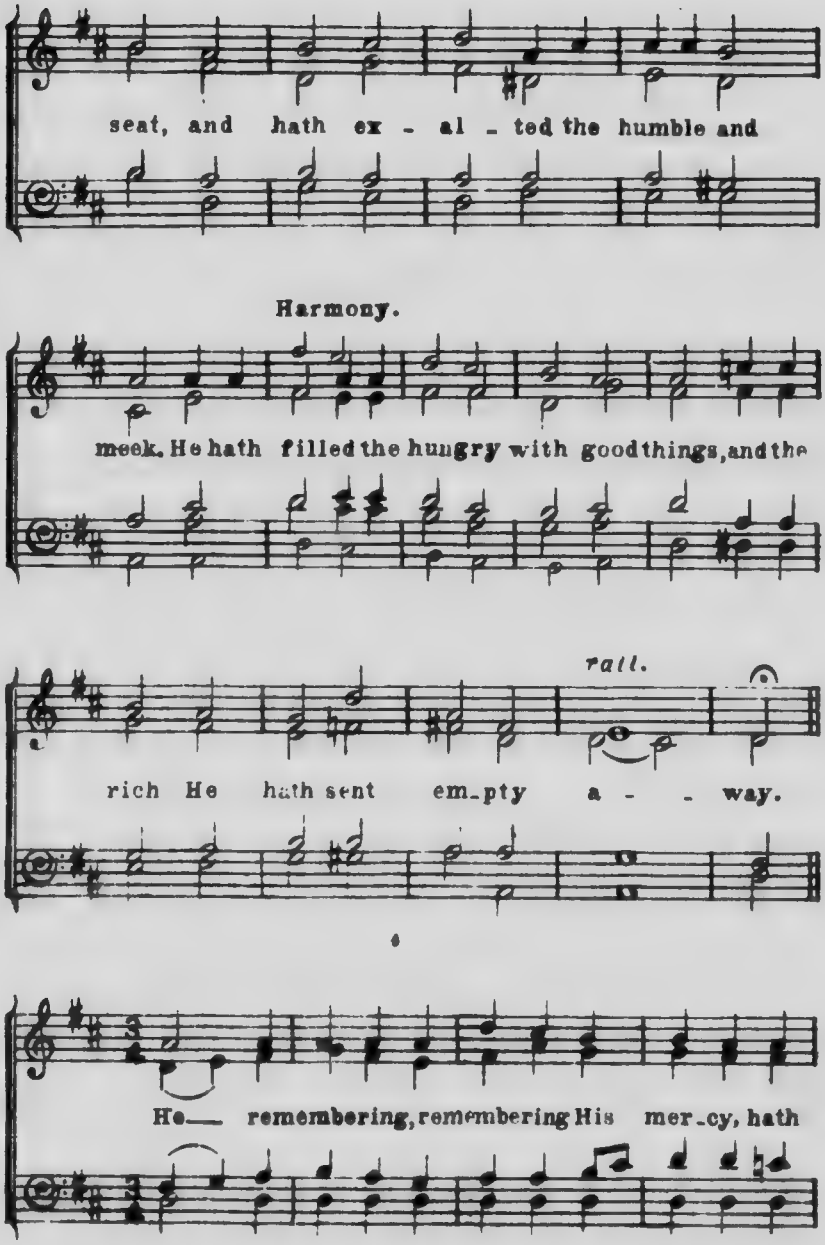
seat, and hath ex - al - ted the humble and
Harmony.
meek. He hath filled the hungry with good things, and the
rall.
rich He hath sent em_pty a - - way.
He— remembering, remembering His mer_cy, hath

hol-pen His ser - vant Is - ra - el, — as He

prom-is - ed to our fore - fa - - thers,

A - bra-ham and his seed, for ev - er,

rall.

A - - bra-ham and his seed, for ev - - -er.

Unison.

Glo - ry be to the Fa - - ther, and

Harmony.

to the Son, and to the Ho - ly Ghost; as it

was in the be - gin - ning, is now, and ev - er shall be,

world with - out end, A - men, A - men.

NUNC DIMITTIS.

mp

Lord, now lettest Thou Thy servant depart in peace ac-

Unison. *cres.*

-cording to Thy word. For mine eyes have seen, have

Harmony.

seen Thy sal- va-tion, which Thou hast pre-par-ed before the

Quicker. *ff*

face of all people; To be a light to lighten the

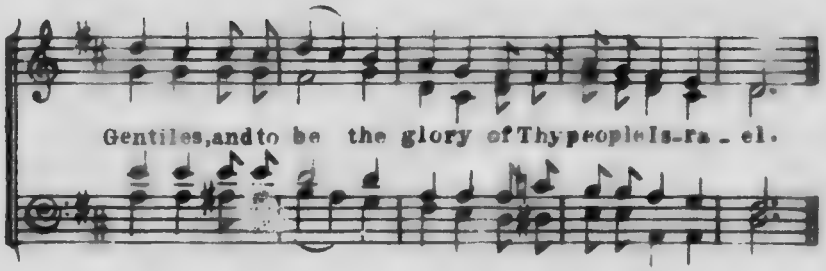

Unison.

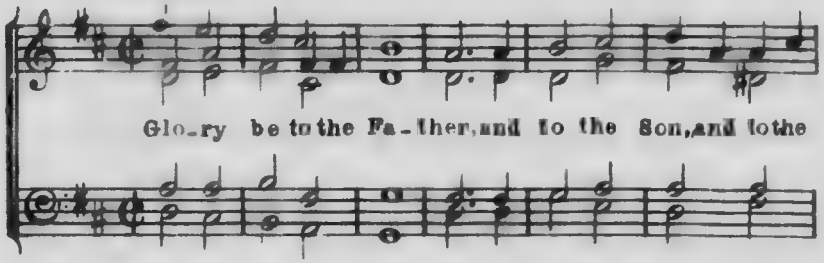

Harm:

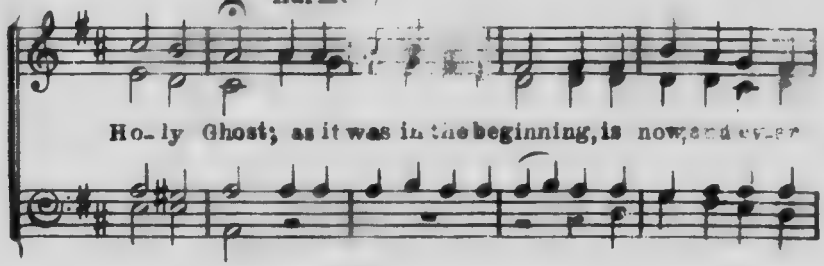

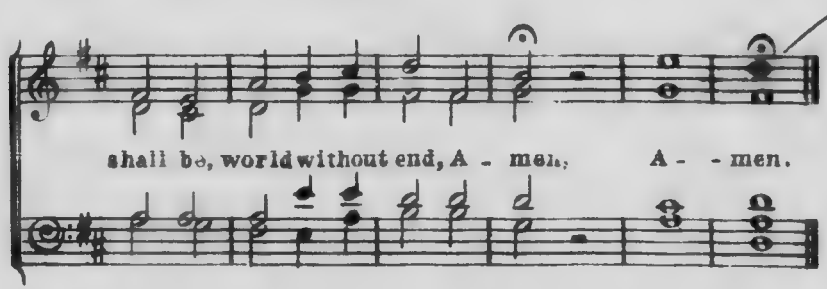

Smudge

MAGNIFICAT.
(Service No 3 in E♭.)

This may be sung in unison throughout.

Unison.

My soul doth mag-ni - fy the Lord, and my

spirit hath re-joic-ed in God my Sav-iour. For

Harmony.

He hath re - gar-ded the low-li - - ness of

His hand - maid - - en. For be - hold, from

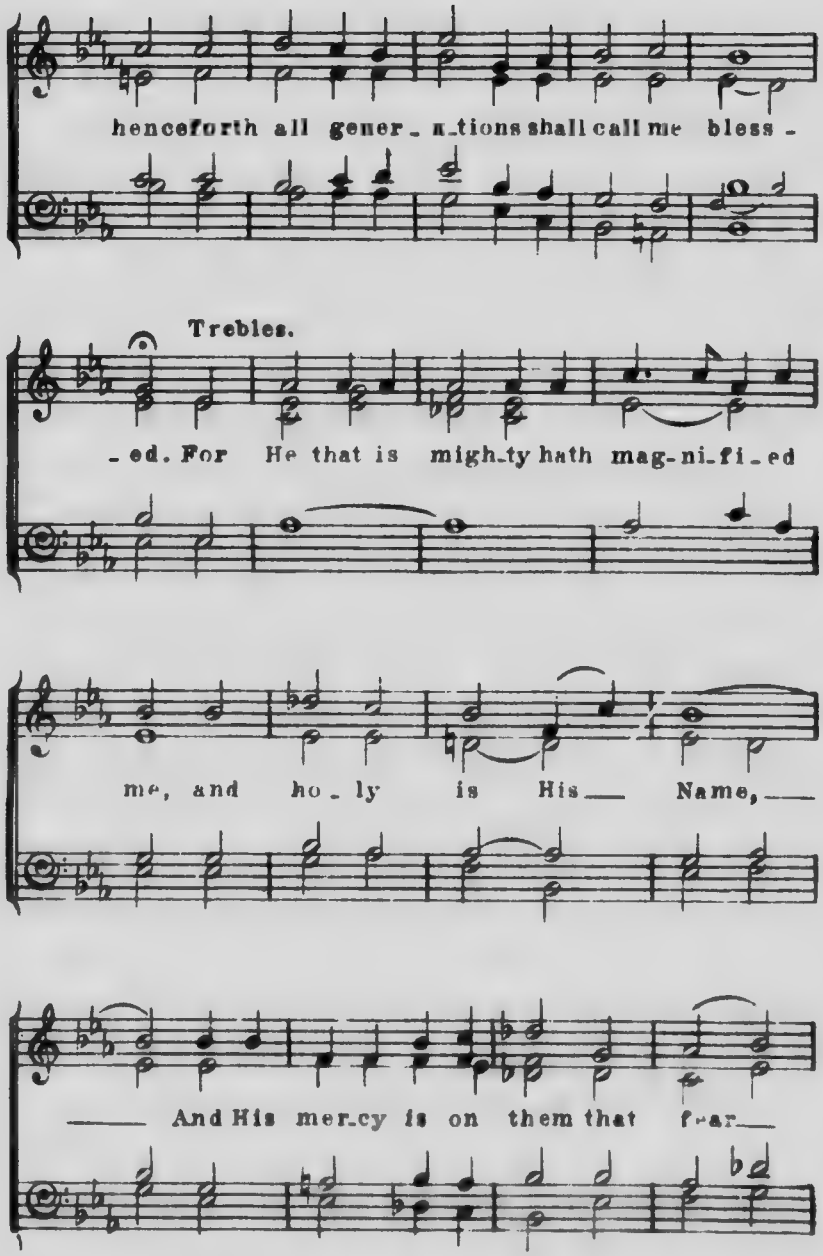
henceforth all gener_ a_tions shall call me bless -
Trebles.
_ ed. For He that is migh_ty hath mag-ni_fi_ed
me, and ho_ly is His___ Name,___
___ And His mer_cy is on them that fear___

Him, through_out all gen - er - - a -

Full unison.

_ tions. He hath showed strength, showed strength with His

arm, He hath scat_ter_ed the proud, He hath scattered the

proud in the im_ag - in - a_tion of___ their

Trebles.

hearts. He hath put down the migh_ty from their

seat, and hath ex _ al _ ted the hum_ble and

meek. He hath fill _ ed the hun_gry with good

things, and the rich He hath sent emp_ty a _ way.

t

Full unison.

He re - membering His mer - - - cy hath

hol-pen His ser-vant Is - ra - - el, as He

Harmony.

promis-ed to our fore-fa - - - thers,

rall.

A - bra - ham and his seed, for ev - - er.

Unison. *Tempo.*

Glo - ry be to the Fa - - ther, and

Harmony.

to the Son, and to the Ho - ly Ghost; as it

was in the be - gin - ning, is now, and ev - er shall be,

rall.

world with - out end, A - - men, A - - men.

NUNC DIMITTIS.

Full.

Lord, now lettest Thou Thy ser - vant de-part—

— in peace, in peace, ac-cording to Thy word; for mine

eyes have seen Thy sal va - tion, which Thou hast prepared be-

Trebles.

-fore the face, the face of all peo - ple; to be a light to

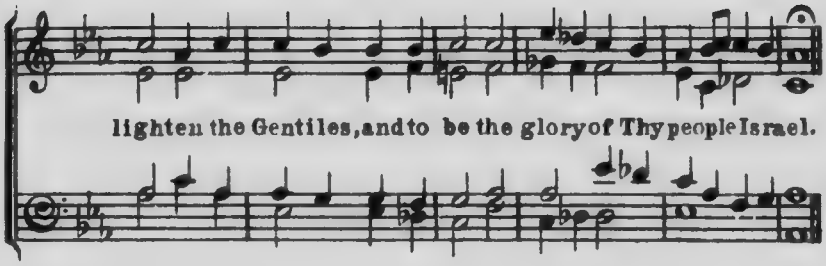
lighten the Gentiles, and to be the glory of Thy people Israel.

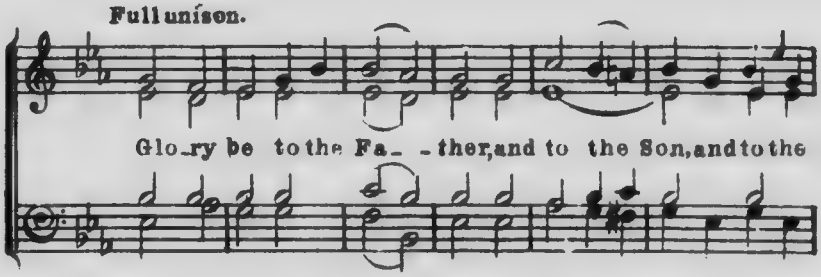
Full unison.
Glo_ry be to the Fa_ _ther, and to the Son, and to the

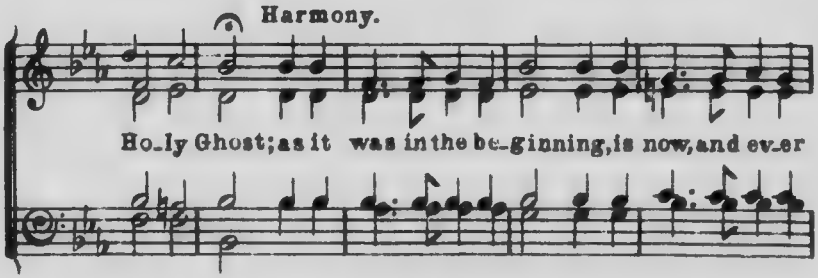
Harmony.
Ho_ly Ghost; as it was in the be_ginning, is now, and ev_er

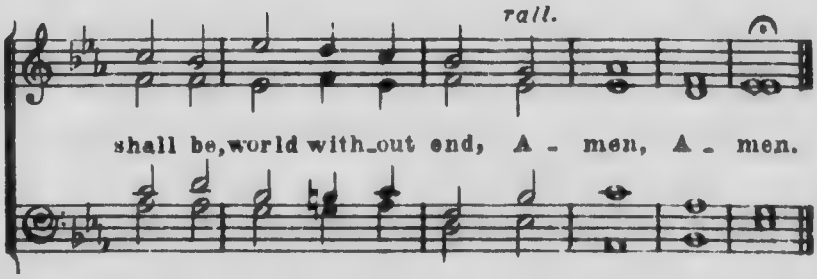
rall.
shall be, world with_out end, A_ men, A_ men.

MAGNIFICAT.

(Service No. 4. in G.)

Introduction.

f *cresc.*

Unison.

My soul doth magni-fy the Lord, and my

Harmony.

spirit hath re - joi - ced in God my Sav - iour. For

He hath re - gard - ed the low - li - ness, the

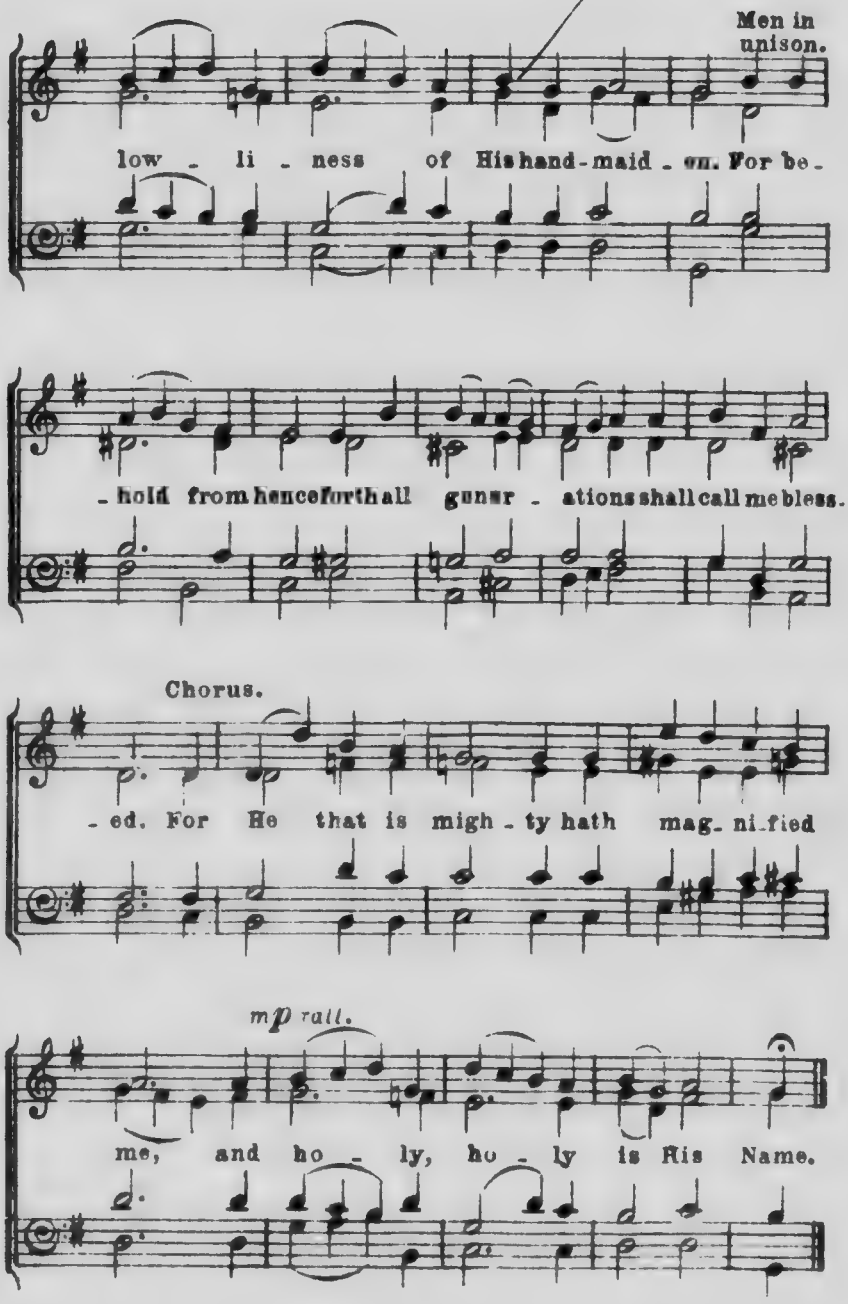
Men in unison.
low - li - ness of His hand-maid - en. For be-
- hold from henceforth all gener - ations shall call me bless-
Chorus.
- ed. For He that is migh - ty hath mag - ni - fied
mp rall.
me, and ho - ly, ho - ly is His Name.

And His mercy is on them that fear Him, through-

-out all gen - er - a - tions. He hath

showed strength, showed strength with His arm, He hath

cresc.

scattered the proud, He hath scattered the proud in the im-

- a - gin - a - tion of their hearts.

Trebles & Tenors in unison.

He hath put down the mighty from their seat, and

Chorus.

hath ex - alt - ed the humble and meek. He hath

fill - ed the hun - gry with good things, and the

rich He hath sent emp - ty a - way.

MICROCOPY RESOLUTION TEST CHART

(ANSI and ISO TEST CHART No. 2)

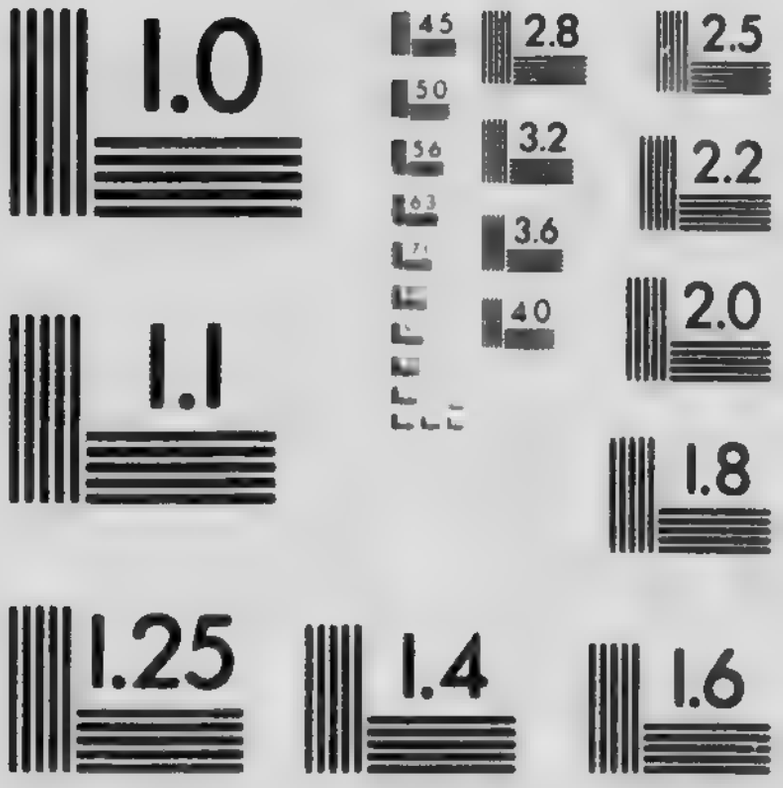

APPLIED IMAGE Inc

1653 East Main Street
Rochester, New York 14609 USA
(716) 482 0300 Phone
(716) 288 5989 - Fax

He re-membering, re-membering His mercy, hath

holpen His ser-vant Is-ra-el; as He

promised, He promised to our fore-fa-thers,

A-braham and his seed, his seed, for ev-er.

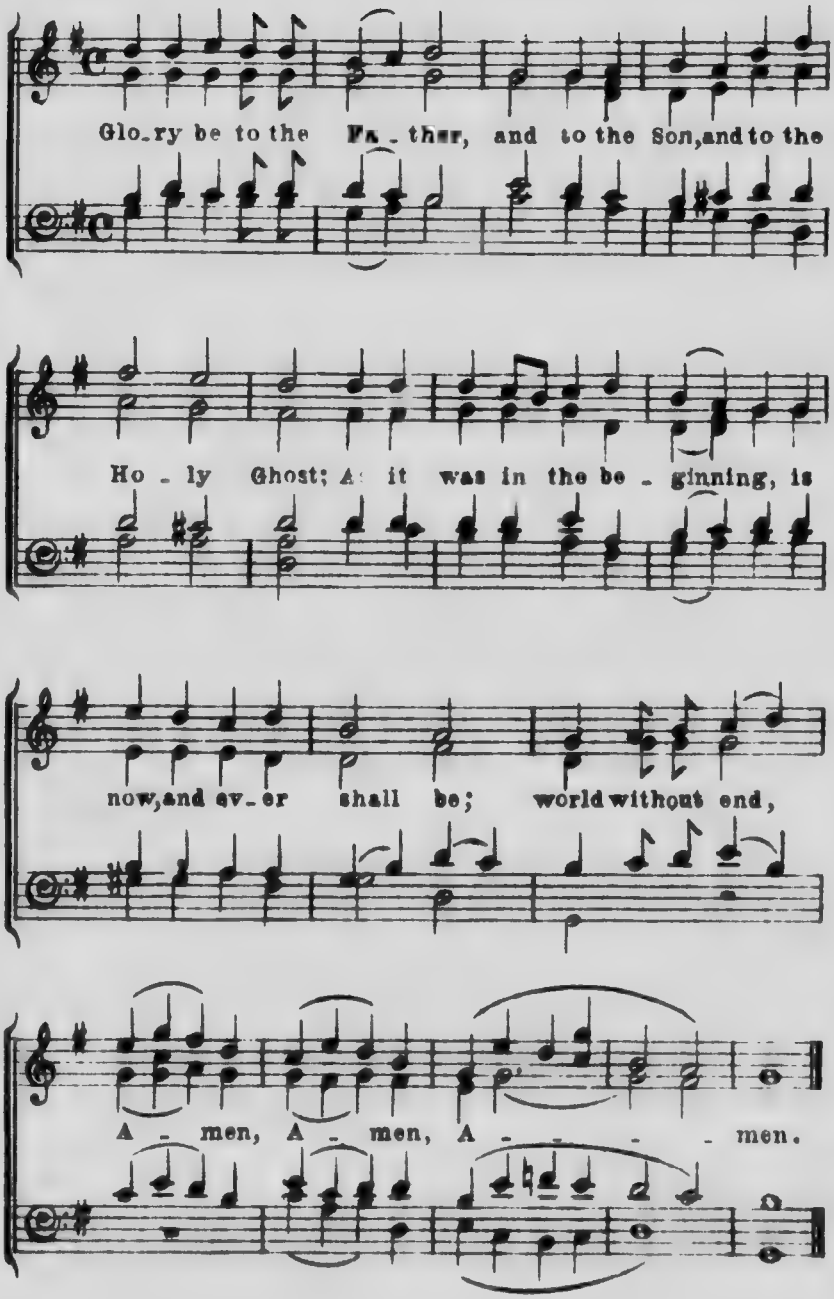
Glo_ry be to the Fa_ther, and to the Son, and to the
Ho_ly Ghost; As it was in the be_ginning, is
now, and ev_er shall be; world without end,
A_men, A_men, A_ _ _ _ men.

NUNC DIMITTIS.

np *cresc.*

Lord, now lettest Thou Thy servant depart in peace, according

mf

to Thy word. For mine eyes have seen Thy sal - va -

dim. *mf*

- tion, For mine eyes have seen Thy sal - va - tion, Which

No Pedal.

Thou hast pre - pared be - fore the face of all peo - ple;

Pedal ad lib.

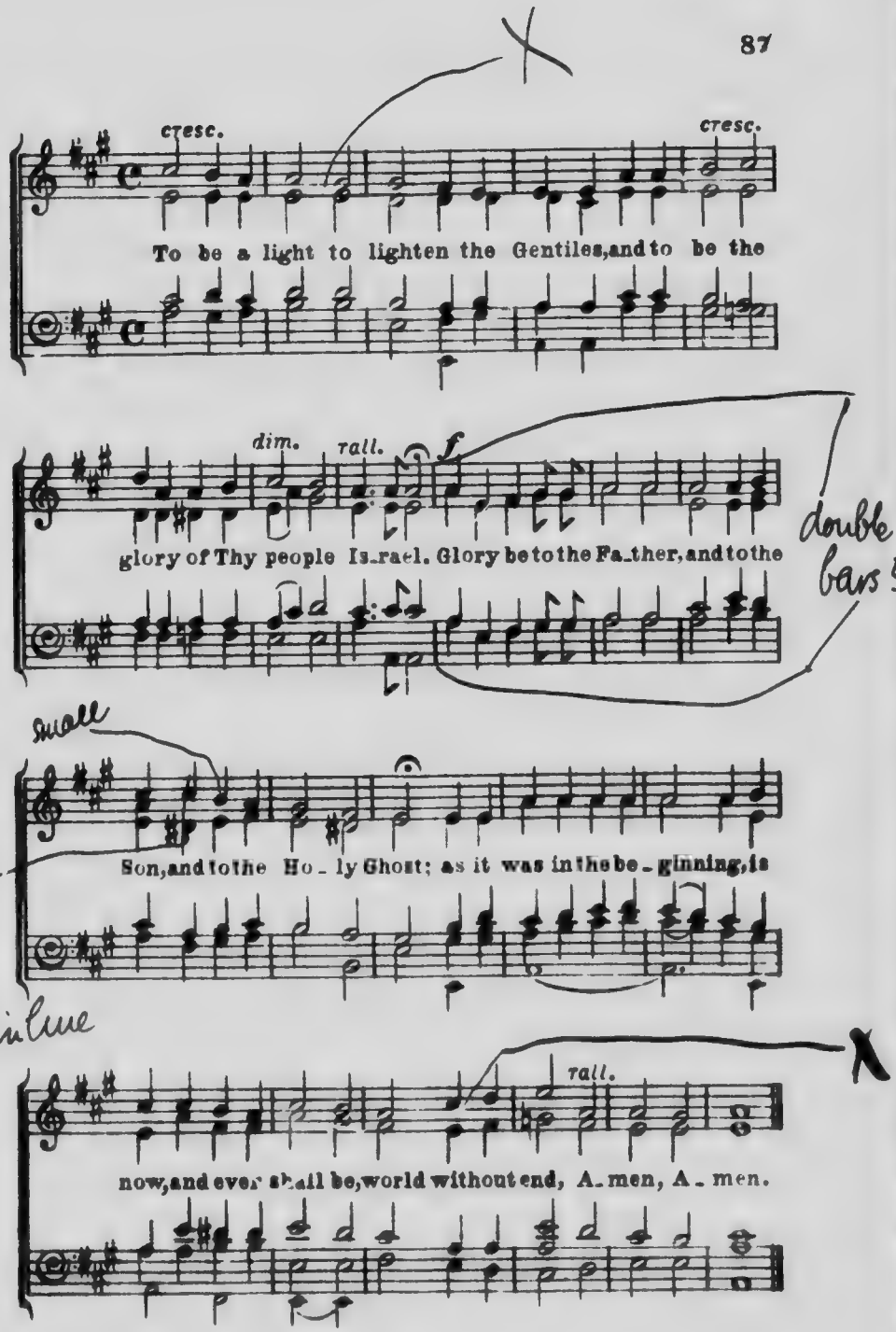
cresc.
cresc.
To be a light to lighten the Gentiles, and to be the
dim.
rall.
f
glory of Thy people Is_rael. Glory be to the Fa_ther, and to the
double bars!
small
Son, and to the Ho_ly Ghost; as it was in the be_ginning, is
not in line
rall.
now, and ever shall be, world without end, A_men, A_men.

"I HEARD THE VOICE OF JESUS SAY."

Solo, or Trebles, or Men.

I heard the voice of Je-sus say, "Come un-to Me and rest;

Lay down, thou weary one, lay down thy head upon My breast."

Chorus.

p *rall.*

I came to Jesus as I was, wea-ry, and worn, and sad;

I came to Jesus as I was, wea-ry, and worn, and sad;

Organ.

dim. *rall.*

Tempo ff

I found in Him a resting place, and He, and He has made me glad.

I found in Him a resting place, and He, and He has made me glad.

Tempo ff

Solo, or Trebles.

I heard the voice of Je_sus say, "Be_hold I freely give the

rall.

liv_ing wa_ter, thirsty one, stoop down, and drink, and live:"

Chorus. *cresc.*

I came to Jesus, and I drank of that life-giving stream; my

I came Jesus, and I drank of that life-giving stream; my

Organ. *cresc.*

ff

thirst was quenched, my soul revived, and now, and now I li

thirst was quenched. my soul revived, and now, and now I live in Him.

ff

Solo, or Trebles.

I heard the voice of Jesus say, "I am this dark world's Light; look

cresc. *rall.*

un_to Me, thy morn shall rise, and all thy day be bright:"

ff Chorus.

I looked to Je_sus, and I found in Him my Star, my

I looked to Je_sus, and I found in Him my Star, my

ff Organ.

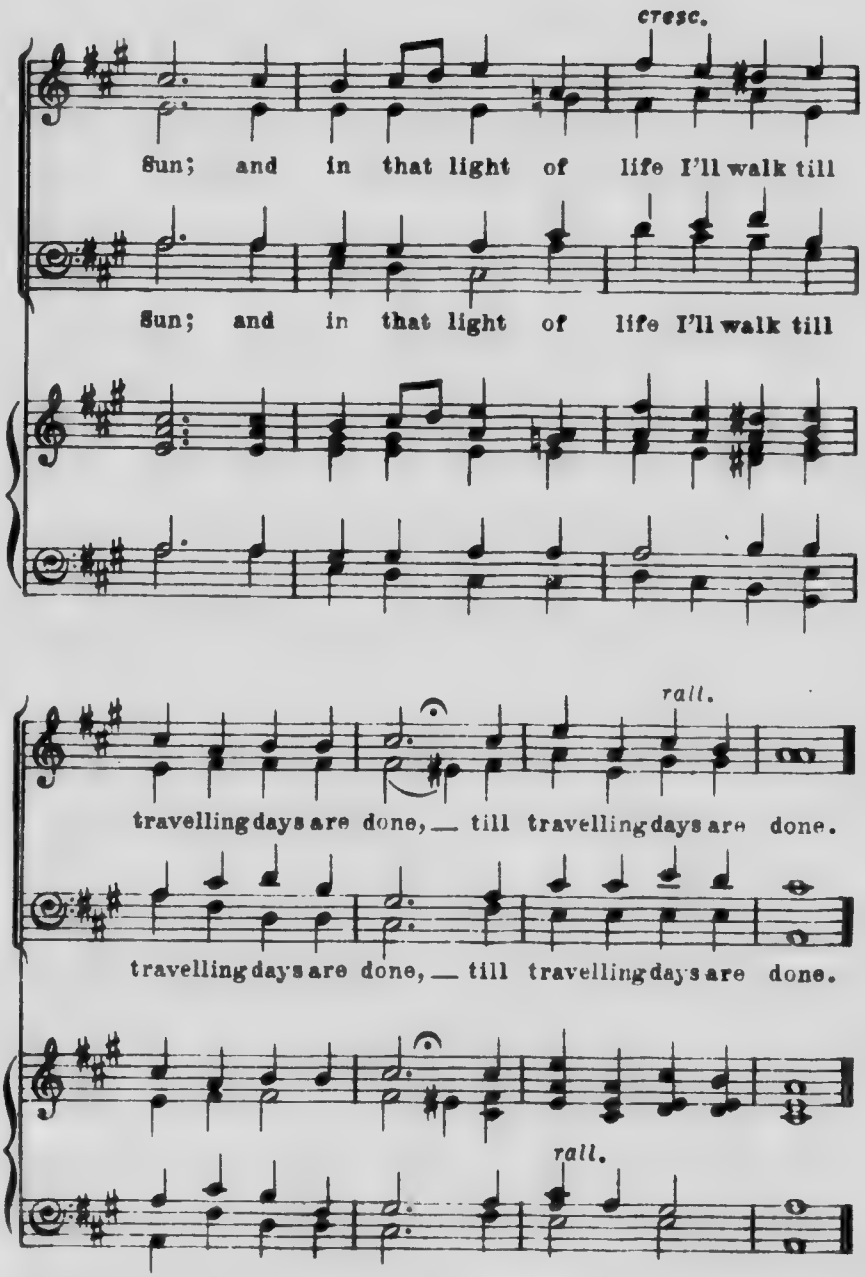
cresc.
Sun; and in that light of life I'll walk till
Sun; and in that light of life I'll walk till
rall.
travelling days are done, — till travelling days are done.
travelling days are done, — till travelling days are done.
rall.

"ABIDE WITH ME."

(In Memoriam—Henry Challenor Hughes, died May 31st, 1914.)

Solo, or Trebles.

A - bide with me; fast falls the e-ven - tide;

The darkness deep - ens; Lord with me a - bide;

cresc.

When o-ther help - ers fail, and com - forts flee,

Chorus.

dim.

Help of the helpless, O a - bide with me.

Unison. *mf*

Swift to it's close ebb's out life's lit_tle day;

Harmony.

Earth's joys grow dim, it's glories pass a - way;

cresc.

Change and de - cay in all around I see;

ff Full. *dim.*

O Thou, Who changest not, a - bide with me.

Men in unison.

mf

I need Thy presence eve - ry pass - ing hour;

cresc.

What but Thy grace can foil the tempter's power?

ff

dim.

Who like Thy - self my guide and stay can be?

mp Chorus.

Through cloud and sunshine, Lord, a - bide with me.

ff

I fear no foe with Thee at hand to bless;

I fear no foe with hee at hand to bless;

ff

mf

Voices may follow organ part.

Ills have no weight, and tears no bit - ter - ness;

Ills have no weight, and tears no bit - ter - ness;

mf

Where is death's sting?

Where is death's sting?

cresc.

cresc. *rall.*

where, grave, thy vic - to - ry?

where, grave, thy vic - to - ry?

rall.

Page 98 may be omitted.

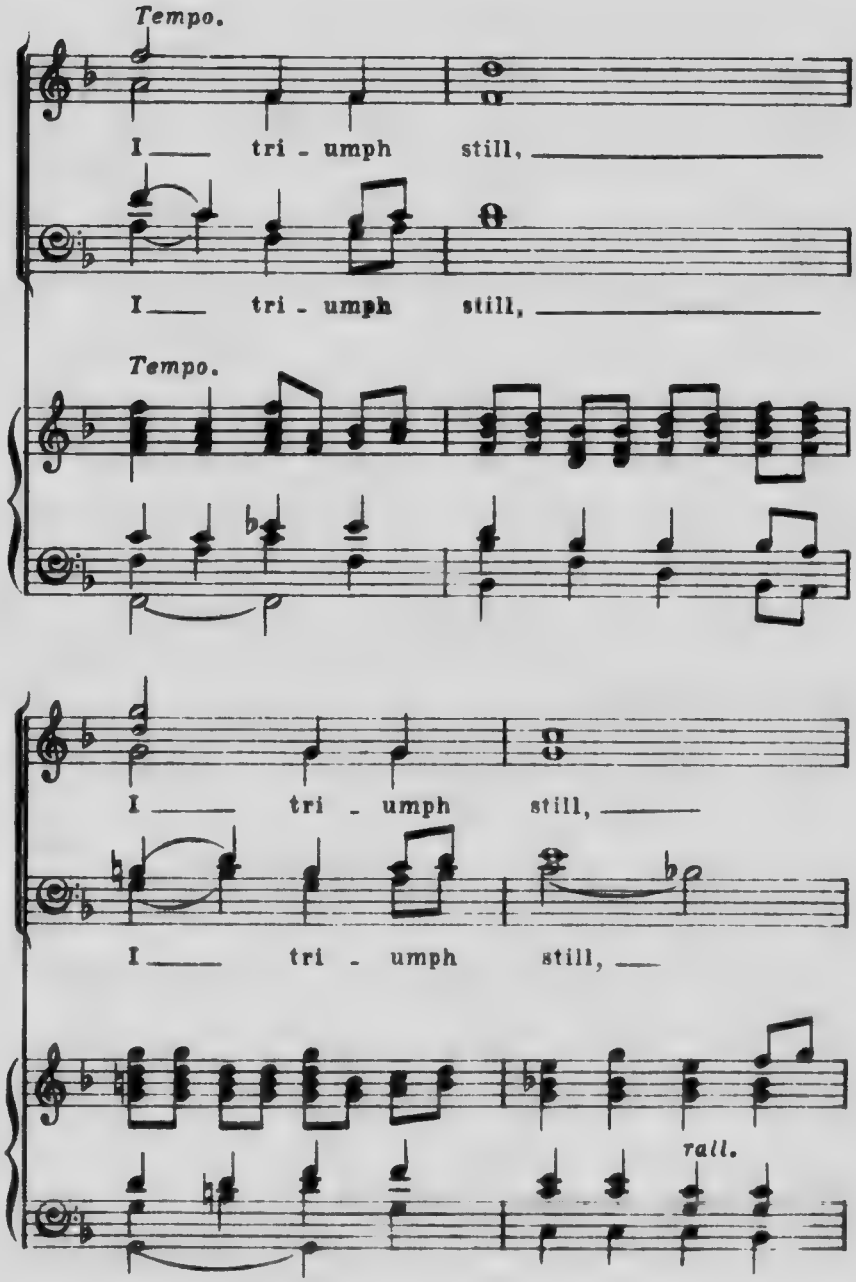
Tempo.
I tri - umph still,
I tri - umph still,
Tempo.
I tri - umph still,
I tri - umph still,
rall.

Tempo. *dim* *rall.*

I tri_umph still, if Thou a_bide with me.

I tri_umph still, if Thou a_bide with me.

Tempo *dim* *rall.*

mp

Hold Thou Thy Cross be_fore my clos_ing

Hold _____ Thou Thy Cross be_fore

cresc.

eyes; Shine through the gloom, and

poor note

cresc.

point me to the skies; Heaven's morning breaks, and Earth's vain shadows

point me to the skies; Heaven's morning breaks, and Earth's vain shadows

cresc.

ff *rall.* *dim.*

flee; in life, in death, O Lord, a-bide with me. A-men.

flee; in life, in death, O Lord, a-bide with me. A-men.

ff *dim.*

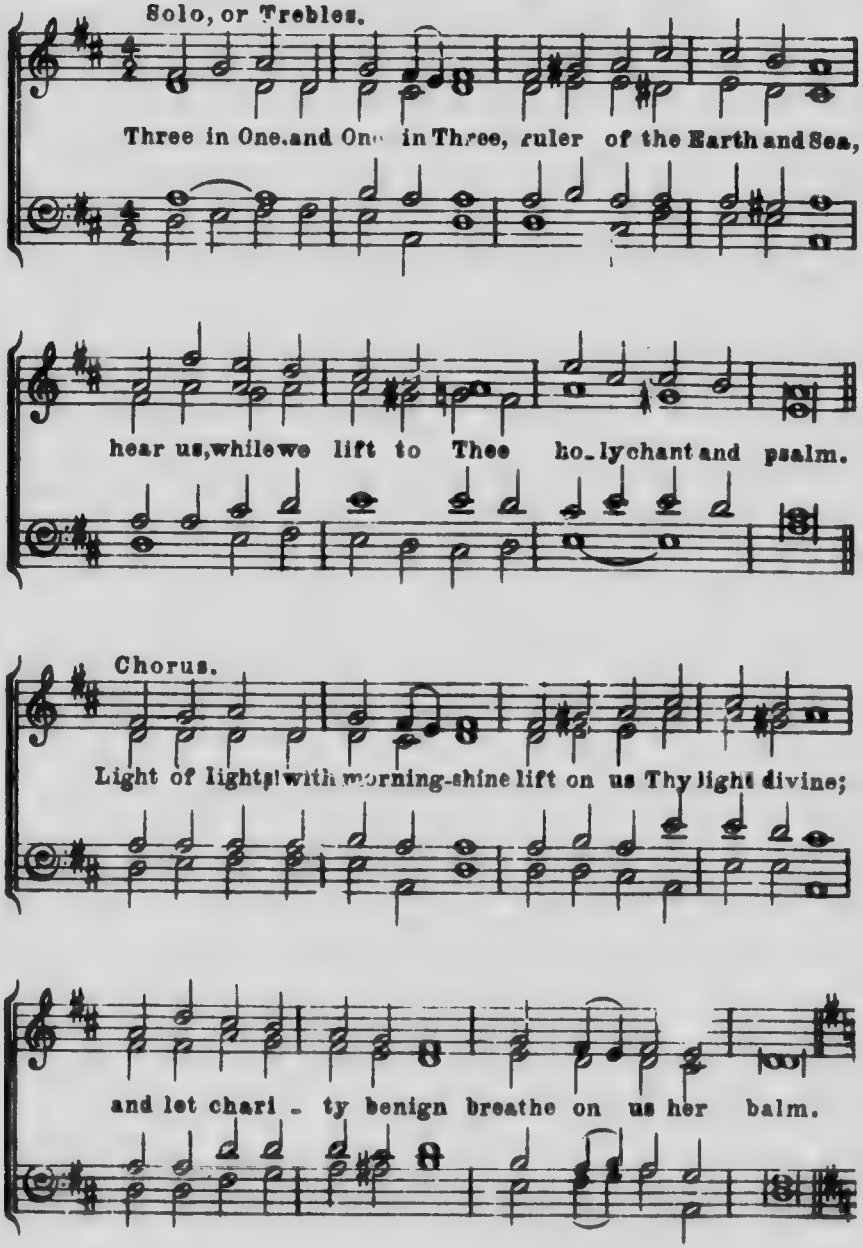
Solo, or Trebles.
Three in One, and One in Three, ruler of the Earth and Sea,
hear us, while we lift to Thee holy chant and psalm.
Chorus.
Light of lights! with morning-shine lift on us Thy light divine;
and let chari - ty benign breathe on us her balm.

Solo, or Trebles.

Light of lights! when falls the even, let it close on sin forgiven:

fold us in the peace of Heaven; shed a ho_ly calm.

Chorus.

mp *cresc.*

Three in One, and One in Three, dimly here we worship Thee;

f

with the Saints here_after we hope to bear the palm.

mf

Three in One, and One in Three, dim_ly here we

wor_ ship Thee; Three in One, and One in Three, dimly here we

Unison. Harmony.

worship Thee; with the Saints here_after we hope to bear the

palm, hope to bear the palm. A_men.

Smudey

over.

This may be sung instead of the previous "Amen."

A - men, A - - men,

A - - men,

Three in One, and One in Three, we worship Thee,

A - *dim.* - men. *dim.* A - men.

A - - men.

mf *dim.*

we worship Thee. A - - - - men.

dim.

dim.

ANTHEM.

"Pleasant are Thy courts above"

Solo, or Trebles. ("*Praise the Lord*")

1. *Praise the Lord, His glo - ries show,*
2. Pleas-ant are Thy courts a - - bove,

1. *Saints with - in His courts be - low,*
2. in___ the land of light and love,

1. *An - gels round His Throne a - - bove,*
2. Pleas - ant are Thy courts be - - low,

Trebles & Tenors repeat in Harmony

1. *All that see and share His love.*
2. in___ this land of sin and woe.

(The Tenor part may be sung by Trebles 8va higher.)

1. Earth to Heav'n and Heav'n to Earth, Tell His wonders, sing His

2. O my spi-rit longs and faints, O my spi-rit longs and

1. worth; Age to age, and shore to shore, Praise the

2. faints for the converse of—Thy saints, for the

1. Lord, His name a - dore, Praise Him, praise Him, ev - er more.

2. brightness of Thy face, for Thy fullness, God of grace.

rall.

Chorus.

1. Praise the Lord, His mercies trace, Praise His pro-vi-

2. Hap-py birds that sing and fly round Thine al-tars,

1. -dence and grace, All that He for man hath done,

2. O most high, Hap-pier souls that find a rest

1. all He sends us through His Son; Hands and voices,

2. in their Heavenly Fa-ther's breast; Like the wandering

1. grateful hearts, hands and voi-ces,

2. dove that found, Like the wandering

1. grateful hearts, In this offering bear your parts;

2. dove, that found no re-pose on Earth a-round;

1. Praise the Lord, His Name a-dore; Praise Him, praise Him,

2. they can to their ark re-pair, and en-joy it

1. ev - er more; Praise the Lord, His Name a-dore;

2. ev - er there; they can to their ark re-pair,

1. Praise Him, praise Him, ev - er more. A - men.

rall.

2. and en - joy it ev - er there. A - men.

ANTHEM.

"Christ is risen"

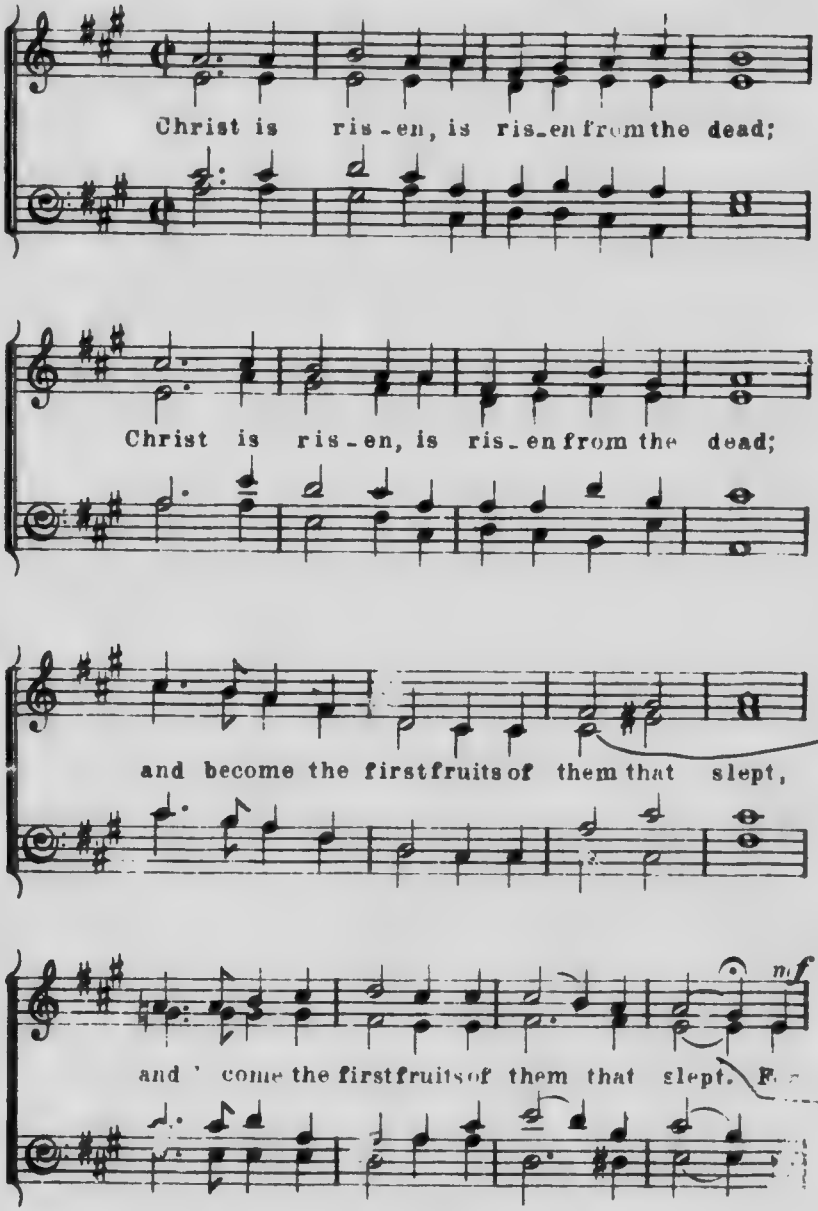

Trebles & Altos, or Tenors & Basses.

since by man,— by man came

death, for since— by man,— by

Full unison.

ff

man came death, By man came al - so the

Harmony.

rall.

res-ur-rection, the res-ur-rec-tion of the dead.

Men in Unison.

For as in Ad - am all die,

rall.

For as in Ad - am all die;

Chorus.

Ev - en so in Christ, ev - en so in

Ev - en so in Christ, ev - en so in

Organ.

Christ, ev - en so in Christ shall

Christ, ev - en so in Christ shall

all be made a - live. Ev - en so in Christ,

all be made a - live. Ev - en so in Christ,

ev-en so in Christ, ev-en so in

ev-en so in Christ, ev-en so in

Christ shall all be made a - - live.

Christ shall all be made a - - live.

X

• or)

(This movement in D, may be omitted and on page 115.)

Solo, or Trebles.

Likewise reck_on ye, like - wise reck_on ye

al - so yourselves to be dead indeed un_to sin;

and

Duet, or Trebles ~~or~~ Altos.

like - wise reck_on ye, like - wise reck_on ye

rall. . . . . .

al - so your_selves to be dead indeed un_to sin;

Chorus. *Quickly.* *f*

but a - live un-to God, but a - live un-to God, through

rall.

Jesus Christ our Lord, through Jesus Christ our Lord.

Christ is risen, is risen from the dead; Christ is risen, is

Unison. Harmony.

rall.

risen from the dead. Alleluia, Alleluia, Alleluia! A - men.

ANTHEM.

"Christ our Passover."

Trebles and Altos in Harmony.

Christ our Pass_over is sacrificed for us,

Unison.

there_fore, therefore let us keep the feast;

Chorus. *mf*

Not with the old leaver, not with the old leaven,

— nor with the leaven of mal_ice and wick_edness;

mp Trebles and Altos.

but with the un - leavened bread of sin - cer - i - ty and

truth, but with the un - leavened bread of sin -

Chorus. *Quickly.* *f*

- cer - i - ty and truth. Christ being raised from the dead,

cresc.

di - eth no more; death hath no more do -

cresc. rall.

-minion o-ver Him, no more do-minion o-ver Him.

Trebles and Altos.

For in that He died, He died unto sin once, for

Chorus.

ff

in that He died, He died unto sin once; but

Quickly.

in that He liveth, He liveth un-to God, but

mf

in that He liveth, He liveth un-to God: for

ff

in that He died, He died unto sin once, but

rall. *Tempo*

in that He liveth, He liveth un-to God; He

ff *cresc.* *rall.*

liv-eth un-to God, He liveth un-to God.

He liv-eth un-to God.

CHRISTMAS CAROL.

"Christian Children can you tell."

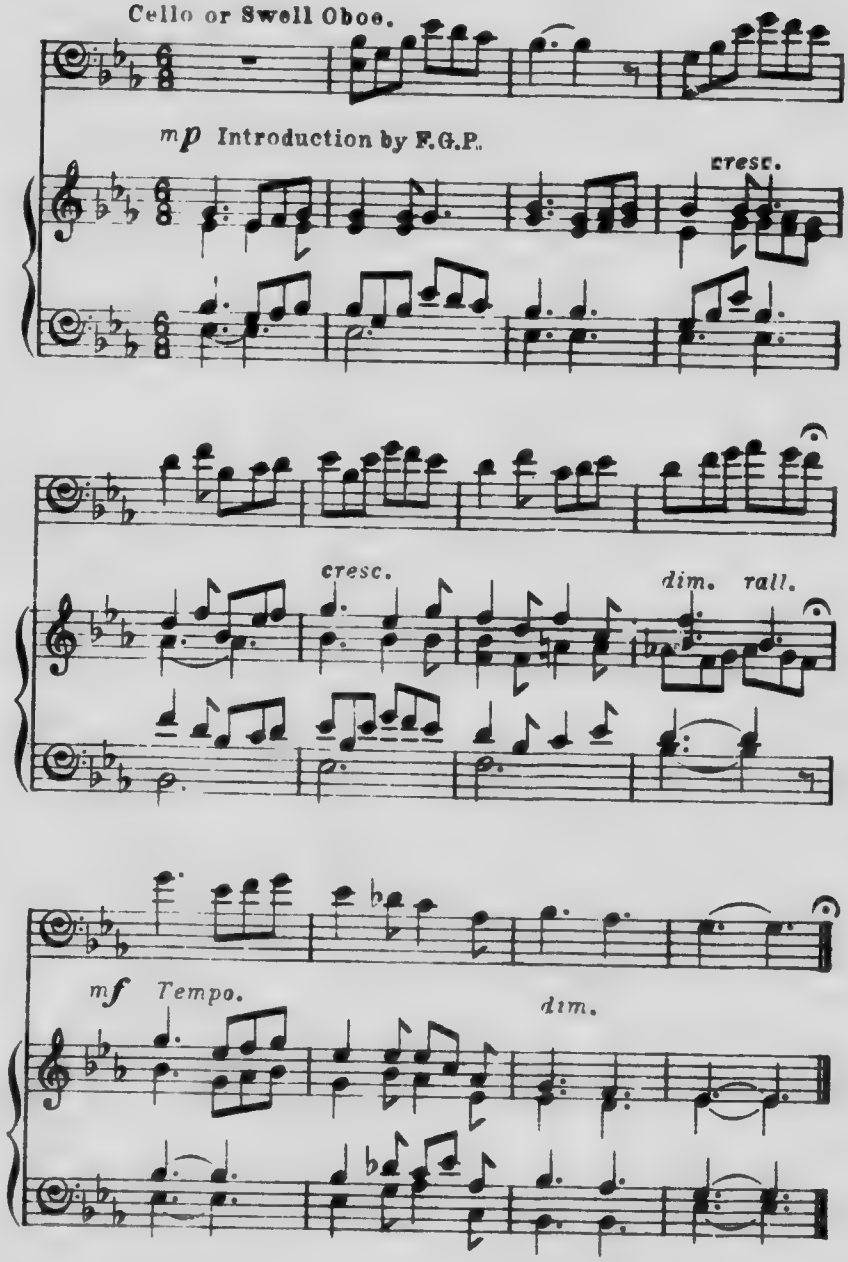

CAROL: *Composer unknown.*

Trebles and Altos in Harmony.

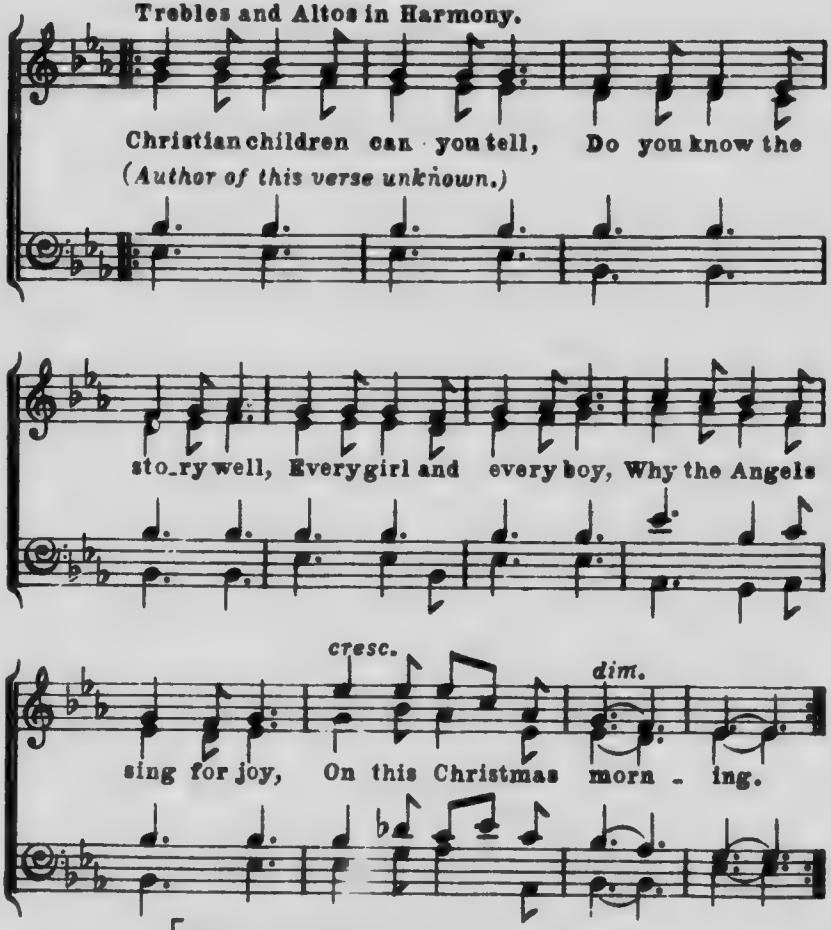

3 *Verses by F.G.P.*

Heavenly choirs their voices raise
Singing hymns of joy and praise,
To the Child in manger laid,
Child of Mary, blessed Maid,
On this Christmas morning.

Yes, the story well we know,
We to Bethlehem will go,
There to see the Holy Child,
And the Mother pure and mild,
On this Christmas morning.

Sunday

And we too will join and sing
Praises to our Saviour King,
Who for us hath left the skies,
And in lowly manger lies,
On this Christmas morning.

BETHLEHEM TOWN.

EUGENE FIELD.

Introduction.

CHORUS.

pp

1. There burns a star o'er Bethlehem Town, See, O my eyes! And
3. Near Bethlehem Town there bloom a tree, O heart, beat low! And

cres.

1. gloriously it beameth down Up_on a Vir_gin Mother meek, And
3. it shall stand on Cal_va_ry! But from the shade thereof we turn, Un_

bloom 8

The 2 Chords are not in line. Move 'C' over & put bass chord under it

Unison.

f

1. Him whom solemn mag-i seek,— Burn on, O star! and

2. to the star that still shall burn — When Christ is dead and

Harmony.

1. be the light to guide us all to Him this night!

3. risen a-gain, to mind us that He died for men.

Bass Solo, or Men in unison.

mf

2. The Angels walk in Bethlehem Town, Hush, O my heart! The

Trebles or Chorus.

pp

4. There is a cry in Bethlehem Town, Hark, O my soul! 'Tis

defect in peale

(not Eb

cres. cres.

2. Angels come and bring a crown, to Him, our Saviour and our King. And

4. of the Babe that wears the crown, it telleth us that man is free, That

poor

Full.

2. sweetly all this night they sing;— Sing on in rap-ture,

4. He redeemeth all and me.— The night is sped, be-

2. An-gel throng, That we may learn that Heavenly song.

4. hold the morn, Sing, O my soul! the Christ is born!

Slur

rall in verse 4.

should be D

CAROL.

"The world itself keeps Easter-day."

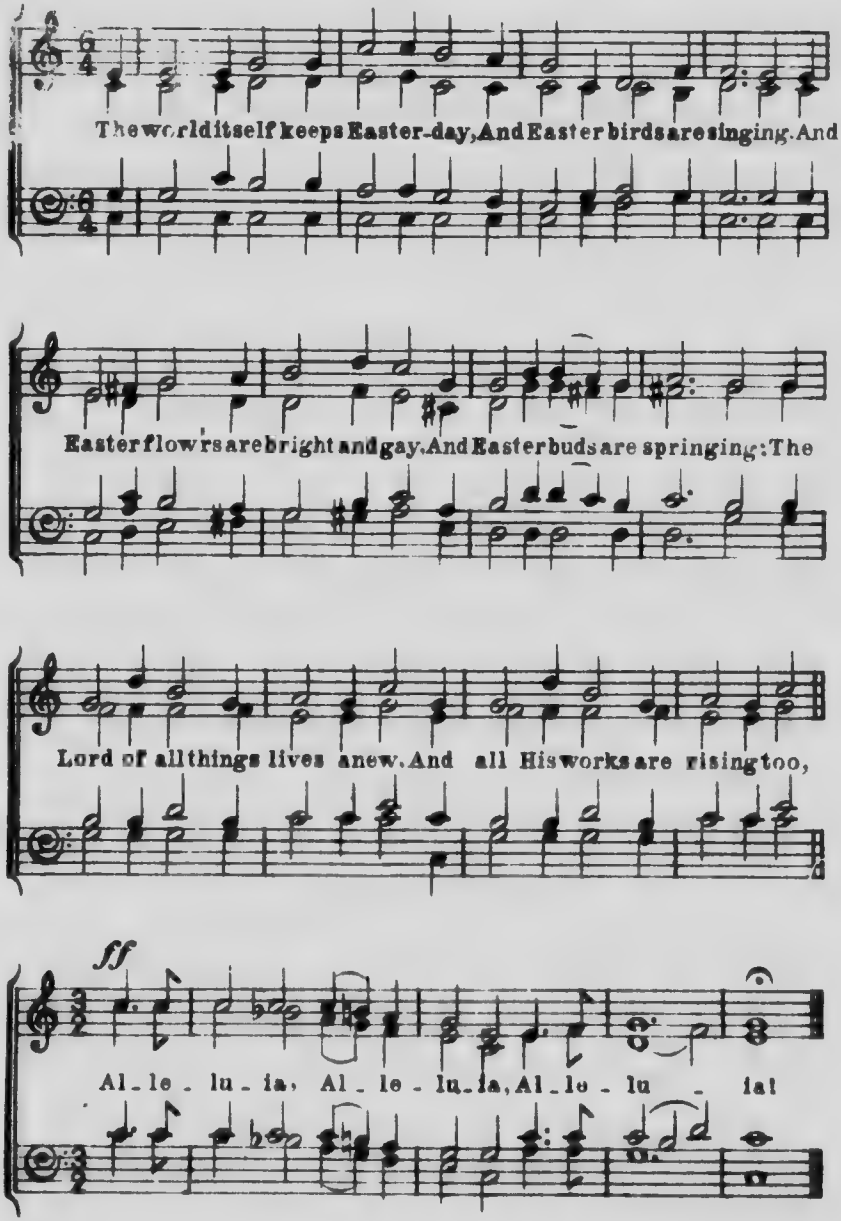

2

There stood three Maries by the tomb
  On Easter morning early,
When day had scarcely chased the gloom,
  And dew was white and pearly;
With loving but with erring mind
They came the Prince of Life to find:
    Alleluia, Alleluia, Alleluia!

3

But earlier still the angel sped
  His news of comfort giving;
And "why," he said, "among the dead
  "Thus seek ye for the living?"
"Go tell them all and make them blest,
"Tell Peter first, and then the rest."
    Alleluia, Alleluia, Alleluia!

4

But one, and one alone, remained
  With love that could not vary;
And thus a joy past joy she gained,
  That sometime sinner Mary:
The first the dear, dear form to see
Of Him who hung upon the tree:
    Alleluia, Alleluia, Alleluia!

5

The Church is keeping Easter Day,
  The glorious Easter morning;
And Easter flowers are bright and gay,
  The holy Church adorning;
The Lord hath risen, as all things tell,
Good Christians, see ye rise as wall;
    Alleluia, Alleluia, Alleluia!

Rev. J.M. Neale.

Looks like "wall" should be "well"

ok
ke
ll"
ld be
ell"

5
9811 4